THE BLACKLODGE

RED COMBS OF THE SOUL

EX · LIBRIS

THE SENIOR CLASS

OF

DAVID LIPSCOMB COLLEGE

PRESENTS

THE '37 BACKLOG

JAMES ALEXANDER ..... Editor

GUY RENFRO ..... Business Manager

R
378.768
D28b
1937

136854

THE FIRE OF LIPSCOMB LIFE OF '37 is in reality growing cold, but we, the BACKLOG staff, have earnestly striven to make it possible for this life to be rejuvenated when BACKLOGS burn again. As the coals of precious memories of Lipscomb begin to grey, the BACKLOG will still be aflame. We hope that when you draw your chair near and watch the flames glide gently upward, you may relive those happy and carefree hours spent at Lipscomb.

MISS MARTHA P. MIDDLEBROOKS

AS WE DRAW NEAR — we pause — a face appears — the face of one beloved by all who know her, one whose sympathetic and understanding soul could always solve our problems. In appreciation of her sterling qualities we dedicate this volume to our own Miss Martha P. Middlebrooks.

COLLEGE

CLASSES

FEATURES

ATHLETICS

ORGANIZATIONS

OUTSIDE LIFE

COLLEGE

DAVID LIPSCOMB COLLEGE
FROM THE
CLASS OF 30

BOARD OF DIRECTORS

A. M. BURTON, President	Nashville, Tenn.
H. LEO BOLES, Secretary	Nashville, Tenn.
F. L. WILLIAMS, Treasurer (no picture)	Nashville, Tenn.
W. B. JORDAN	Nashville, Tenn.
S. H. HALL	Nashville, Tenn.
R. W. COMER	Nashville, Tenn.
E. K. HARDISON (no picture)	Nashville, Tenn.
M. N. YOUNG	Nashville, Tenn.
O. A. CRISMAN	Chattanooga, Tenn.

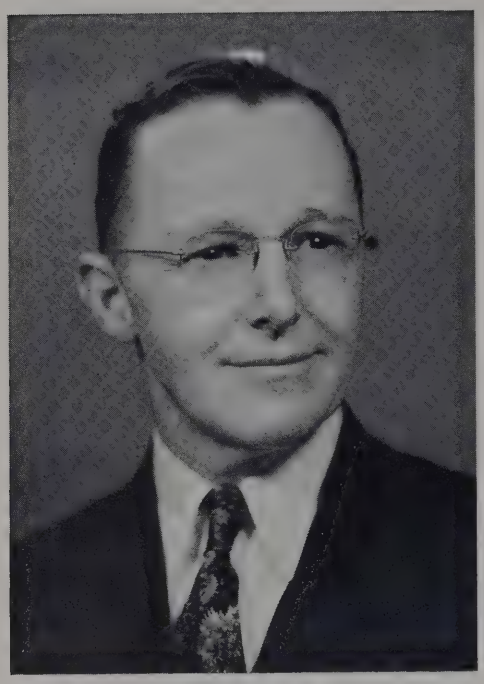

E. H. IJAMS, PRESIDENT

By his smile you may know him, for the smile is always there. Intensely interested, not only in the school but in every student, he makes every effort to help students derive the most profit and enjoyment possible from their days at Lipscomb.

BATSELL BAXTER, VICE-PRESIDENT

Realness, sincerity, humility, and considerateness describe his disposition, but his dry sense of humor is also characteristic. He moves quietly and busily with an unassumingness that is refreshing.

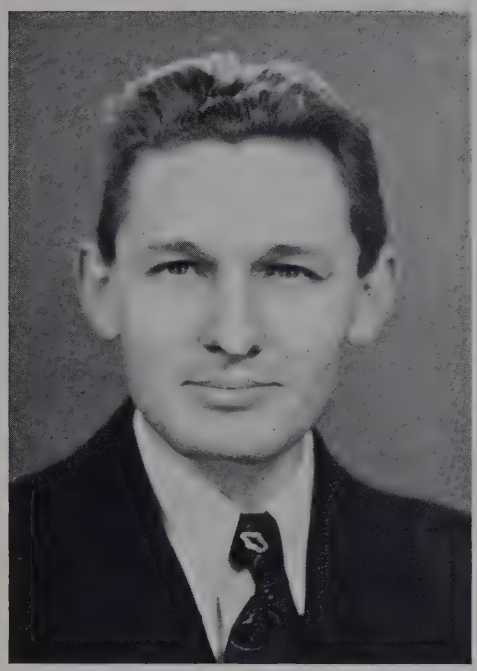

N. L. PARKS, DEAN

With his keen intellect and willingness to work he shows his enthusiastic interest in all student activities by supporting and helping them. He is never too busy to help anyone nor to accept more responsibility.

P. M. WALKER, DEAN OF STUDENTS

Even though he likes to tease, everyone takes his teasing good-naturedly, knowing that it comes from a heart that is intensely interested in each student as an individual. He will always be remembered as a man who trusted the students.

FACULTY

E. H. IJAMS, B.S., M.A., LL.D. ..... President
BATSELL BAXTER, B.A., M.A. ..... Vice-President, Bible
IRMA LEE BATEY, B.A., B.S., M.A. ..... Voice, Glee Club, Orchestra
J. S. BATEY, JR., B.S., M.S. ..... Biology, Health
BESS BELL, B.A. ..... Elementary School
M. E. BERRYHILL, B.A. ..... High School English
S. C. BOYCE, B.S., M.A. ..... Social Sciences
CHARLES R. BREWER, B.A., M.A. ..... English and French
MARY ETTAH CALHOUN ..... Speech Arts
ORA CRABTREE ..... Speech Arts
J. D. FENN, B.A., M.A. ..... Commerce
MRS. J. D. FENN ..... High School Commerce

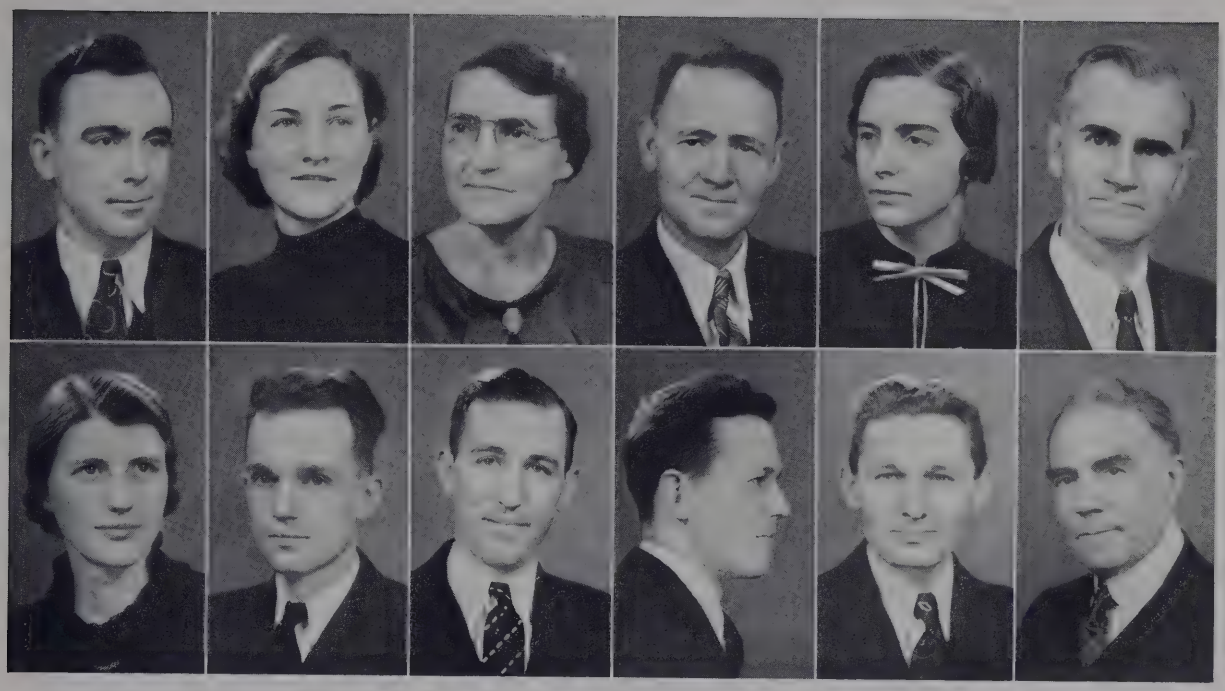

FACULTY

JESSE W. FOX, B.S. ..... High School Mathematics and Science
LUCY A. GLASS, B.A. ..... Elementary School
MRS. WILLIE GRIFFIN ..... Art
MAX HAMRICK, B.S. ..... Principal of High School
MRS. KATHLEEN HUDGINS, B.S., M.A. ..... Spanish, Assistant Librarian
GEORGE W. KIEFFER, B.A., M.S. ..... Registrar, Chemistry, Physics
MRS. ELNA B. McBRIDE, B.S., M.S. ..... Mathematics
JOHN S. McBRIDE, B.A., M.A. ..... English
H. T. NANCE, B.S. ..... Coach, High School Latin
ROBERT G. NEIL, B.A. ..... Coach, High School Social Sciences
NORMAN L. PARKS, B.A., M.A. ..... Dean, History, Education
S. P. PITTMAN, B.A. ..... German, Bible

FACULTY

MRS. OTTO PRATER, B.S., M.A.	Home Economics
JOHN L. RAINEY, B.A., M.A.	Latin and Greek
L. O. SANDERSON, B.A.	Music and Debating
MRS. ENOLA R. SPEER, B.S.	Librarian
J. RIDLEY STROOP, B.S., M.A., Ph.D.	Psychology
P. M. WALKER, B.A., M.A.	Dean of Students, Mathematics
NORENE WARD	Library Assistant
MARTHA P. MIDDLEBROOKS	Girls' Counselor
E. B. WOODROOF	Superintendent of Buildings and Grounds
LEONIDAS T. HOLLAND (no picture)	Piano
ETHEL S. LaNIER (no picture)	Elementary School
S. T. LaNIER, B.A. (no picture)	High School English
ATHENS CLAY PULLIAS, B.A., LL.B., B.D. (no picture)	Social Sciences
J. P. SANDERS, B.S., M.S., B.D. (no picture)	Special Lecturer, Bible

CLASSES

- GUY RENFRO ..... President

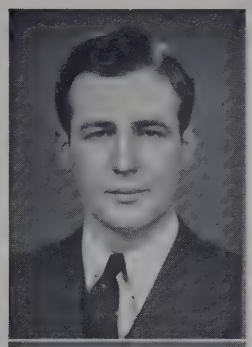

- GEORGE WARREN MORRIS ..... Vice-President

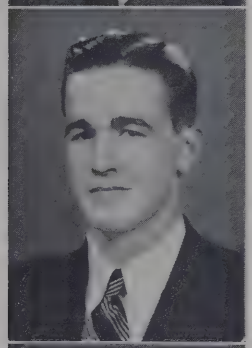

- ELAINE WADDEY ..... Secretary

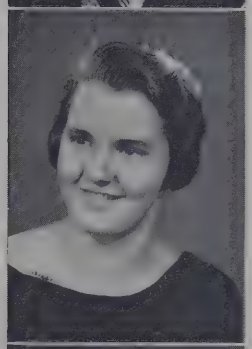

- CHARLES BLACK ..... Treasurer

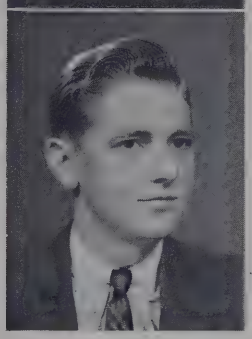

SENIORS

SENIORS

OLIVE ABSHER ..... Steppville, Alabama
Home Economics Club, Workers' Club.

NATHAN EDWARD ACREE ..... Model, Tennessee
Business Manager Camera Club, Workers' Club, Press Club.

JIMMY ALEXANDER ..... Como, Mississippi
President Elam Hall Student Council, All Student Board, Editor BACKLOG.

ROY FARMER ALLEY ..... Franklin, Tennessee
President Library Club, Workers' Club, N. Y. A. Club, President Dramatic Club, Nashville Club.

ANNIE MAY ALSTON ..... Henning, Tennessee
Library Club, Workers' Club, N. Y. A. Club, Vice-President K. P. G.

LAURA LEE ARMS ..... Celina, Tennessee
Secretary Library Club, Workers' Club, N. Y. A. Club, Secretary Press Club, H. O. L.

JULIUS SIDNEY ASTIN ..... Atlanta, Georgia
Preachers' Club, Workers' Club, N. Y. A. Club, Glee Club, Orchestra.

TRUMAN BAKER ..... McEwen, Tennessee
Workers' Club.

ANNIE FORREST BATEY ..... Smyrna, Tennessee
Home Economics Club, Pep Squad, Glee Club, B. K. N.

A. D. BEHEL ..... St. Joseph, Tennessee
Preachers' Club, Camera Club, Workers' Club, N. Y. A. Club, Assistant Laboratory Instructor.

SENIORS

CHARLES F. BLACK ..... Columbia, Tennessee
Treasurer Senior Class, Vice-President Elam Hall Student Council, All Student Board, Library Club, Workers' Club.

GEORGE WORLEY BOSWELL ..... Nashville, Tennessee
Glee Club, Nashville Club.

SARAH ALICE BOYD ..... Portland, Tennessee
Secretary Camera Club, Workers' Club, N. Y. A. Club, Personality Club.

J. W. CARTER ..... Flintville, Tennessee
Vice-President Commerce Club, Workers' Club.

JAMIE CAWTHON ..... Mt. Juliet, Tennessee
Secretary Sewell Hall Student Council, All Student Board, Pep Squad, Vice-President T. N. T.

RUTH COBLE ..... Coble, Tennessee
Workers' Club, N. Y. A. Club, International Relations Club.

MARTHA SHELBY COSBY ..... Selma, Alabama
Home Economics Club, Leader of Pep Squad, BACKLOG Staff, President T. N. T.

HOWARD COVINGTON ..... Donelson, Tennessee
Camera Club, Workers' Club, N. Y. A. Club.

BILLIE DELEARE CRAIG ..... Tupelo, Mississippi
Pep Squad, Vice-President Dramatic Club, T. N. T.

LIPSCOMB CROTHERS ..... Memphis, Tennessee
Treasurer Camera Club, Workers' Club, N. Y. A. Club, Dramatic Club, Founder's Day Orator.

SENIORS

MUREAL REED CRUMP ..... Montgomery, Alabama
Nashville Club.

BOB DANIEL ..... Lynchburg, Tennessee
Dramatic Club.

BILLY DEAN ..... Nashville, Tennessee
Commerce Club, Workers' Club, Nashville Club, Basketball.

HILDA ADELLE DIXON ..... Elba, Alabama
President Home Economics Club, Library Club, Workers' Club, President K. P. G.

SUE DELL DODSON ..... Columbia, Tennessee
Home Economics Club.

CHARLES TYREE DORRIS ..... Nashville, Tennessee
Nashville Club.

PHILIP L. DOWDEY ..... Munford, Alabama
Preachers' Club, Workers' Club, Glee Club.

JEAN FORESTER ..... Nashville, Tennessee
Home Economics Club, K. P. G.

FRANCES ANN FREEMAN ..... Nashville, Tennessee
Pep Squad, Dramatic Club, Orchestra, Nashville Club.

MILDRED GLADNEY ..... Steppville, Alabama
Sewell Hall Student Council, Workers' Club, Vice-President H. O. L.

SENIORS

NELLIE GOLDEN ..... McMinnville, Tennessee
Workers' Club, International Relations Club, N. Y. A. Club, Personality Club.

MARTHA ELIZABETH GREEN ..... Belleville, Illinois

WANDA GRIFFIN ..... Little Rock, Arkansas
Glee Club, Orchestra, U. D. C.

TOMMY W. HALES ..... Nashville, Tennessee
Dramatic Club, Nashville Club.

VIRGIL HATLEY, JR. ..... Eagle Creek, Tennessee
Commerce Club, Workers' Club.

REX HAYES, JR. ..... Smithville, Tennessee
Commerce Club, Workers' Club.

REBECCA SUE HENRY ..... Flatwoods, Tennessee
Home Economics Club, Workers' Club, N. Y. A. Club.

NONA COX HIBBETT ..... Mt. Juliet, Tennessee
Sewell Hall Student Council, Workers' Club, Pep Squad, T. N. T.

LOTTIE ELLEN HOLCOMB ..... Bruceton, Tennessee
Home Economics Club, K. P. G.

EUGENE HOLLOWAY ..... DeRossett, Tennessee

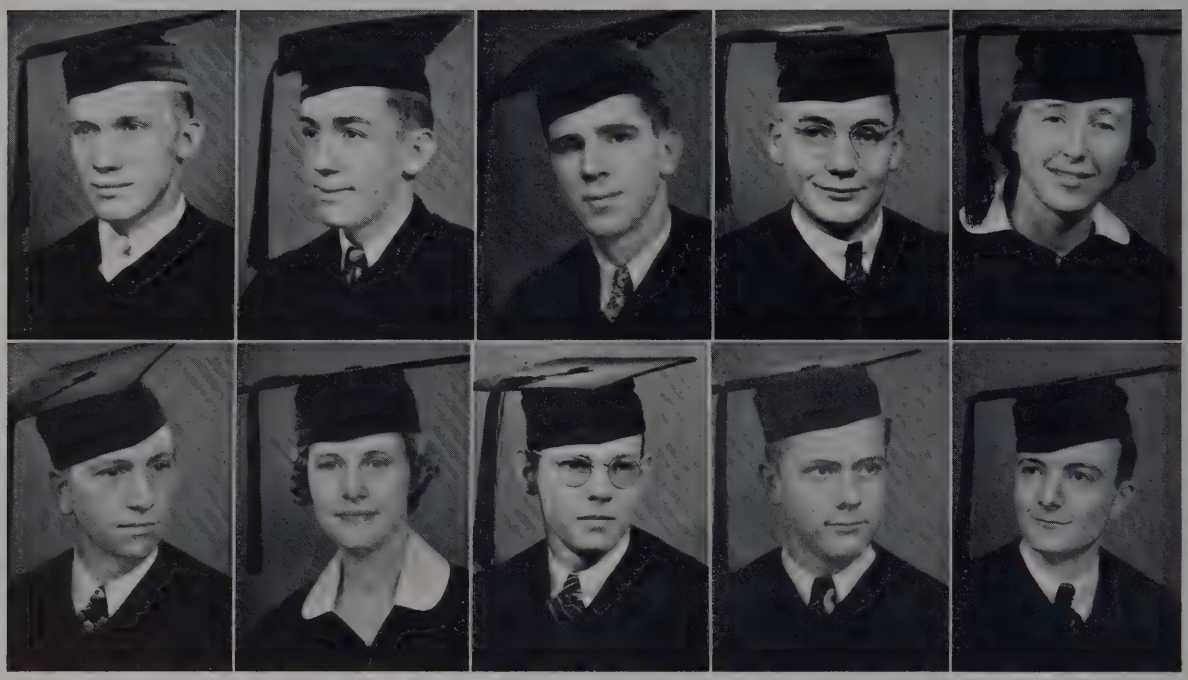

SENIORS

HARRY D. HOLT ..... Shelbyville, Tennessee
Commerce Club, Preachers' Club, Workers' Club, Treasurer N. Y. A. Club.

SIDNEY L. HOOPER ..... Barren Plains, Tennessee
Workers' Club, N. Y. A. Club, Glee Club, Dramatic Club, Winner Founder's Day Oratorical Contest, BABBLER Staff, Press Club, Nashville Club.

T. C. HOOPER ..... Donelson, Tennessee
Elam Hall Student Council.

HOWARD PATRICK HORTON ..... Hanceville, Alabama
Elam Hall Student Council, Preachers' Club, Workers' Club.

BEULAH MAE HUFFARD ..... Bernie, Missouri
Workers' Club, Glee Club.

ELZA N. W. HUFFARD ..... Bernie Missouri
Secretary Workers' Club, Preachers' Club, N. Y. A. Club, Debating Team.

ALICE MEGUIAR JOHNSON ..... Aberdeen, Mississippi
Glee Club, BABBLER Staff, Press Club, H. O. L.

RUSSELL R. JOHNSON ..... Anniston, Alabama
Workers' Club.

HARRY S. JONES ..... Nashville, Tennessee
Nashville Club.

T. STRATTON JONES ..... Russellville, Alabama
Glee Club.

SENIORS

SEABORN KENNAMER ..... Montgomery, Alabama
Dramatic Club, Founder's Day Orator.

BOBBY KING ..... Nashville, Tennessee
All Student Board, President International Relations Club, Editor BABBLER, Press Club, Vice-President Nashville Club.

WILLIAM CLARK KIRK ..... Linden, Tennessee
Commerce Club, Basketball.

DORENE KNOUFF ..... Town Creek, Alabama
Sewell Hall Student Council, Pep Squad, President B. K. N.

WM. (BILL) KRETZER ..... Rogersville, Alabama
Commerce Club, Workers' Club, Dramatic Club, BABBLER Staff.

ELAM BRENTS KUYKENDALL ..... Nashville, Tennessee

SARAH MARGARET LEONARD ..... Petersburg, Tennessee
Workers' Club, Dramatic Club, BABBLER Staff, Press Club, Vice-President H. O. L.

ROBERT LOGAN ..... Lynchburg, Tennessee
Elam Hall Student Council, Treasurer Commerce Club, Workers' Club, President N. Y. A. Club.

WILLIE DAVIS LONDON ..... Conersville, Tennessee
President Commerce Club.

DOROTHY LEE LOYD ..... Bridgeport, Alabama
Home Economics Club.

SENIORS

J. G. LUKER ..... Union City, Tennessee
Camera Club, Workers' Club, N. Y. A. Club.

WILLIAM CLARKE LUTON ..... Nashville, Tennessee
Treasurer Nashville Club, Commerce Club.

MARY FRANCES McKEE ..... Watertown, Tennessee
Home Economics Club, Workers' Club.

SUE McMAHAN ..... Springfield, Tennessee
Sewell Hall Student Council, Cheer Leader Pep Squad, Secretary-Treasurer Dramatic Club, Glee Club, President U. D. C.

ELIZABETH McMILLAN ..... Nashville, Tennessee
Home Economics Club, Camera Club, Pep Squad, Glee Club, Dramatic Club, Nashville Club, BACKLOG Staff.

GEORGE WARREN MORRIS ..... Atlanta, Georgia
Vice-President Senior Class, Workers' Club, President Glee Club.

CHRISTINE MURRELL ..... McEwen, Tennessee
Workers' Club, Glee Club, BABBLER Staff, Press Club, President Personality Club.

WINSTON NEIL ..... Nashville, Tennessee
Commerce Club, Workers' Club.

HAROLD GUERIN OLIPHANT ..... Nashville, Tennessee
Camera Club, Workers' Club, N. Y. A. Club, Nashville Club.

LACY OVERBY ..... Nashville, Tennessee
Workers' Club, BABBLER Staff.

SENIORS

MARY VIRGINIA PARMAN ..... Nashville, Tennessee
All Student Board, Home Economics Club, Secretary Glee Club, BABBLER Staff, Vice-President Press Club, Secretary Nashville Club.

ANNIE PEARL PERRY ..... Ashland, Alabama
Sewell Hall Student Council, Workers' Club, N. Y. A. Club, Pep Squad, Glee Club, BABBLER Staff, Press Club, President H. O. L.

JOSEPHINE PLUMLEE ..... Hendersonville, Tennessee
Commerce Club, Workers' Club, Glee Club, President D. D. D.

MARY LOUISE POTTS ..... Nashville, Tennessee
Nashville Club.

ERNESTEEN PYLANT ..... Elora, Tennessee
Sewell Hall Student Council, Pep Squad, T. N. T.

MARY ELLA RAY ..... Nashville, Tennessee
Workers' Club, Glee Club, Nashville Club.

GUY RENFRO ..... Snowdoun, Alabama
President Senior Class, All Student Board, Commerce Club, Business Manager BACKLOG.

MARTHA NEWTON RICHARDSON ..... Gadsden, Tennessee
Pep Squad, Glee Club, Dramatic Club, U. D. C.

MAC B. ROCHELLE ..... Nashville, Tennessee
All Student Board, International Relations Club, Business Manager BABBLER Staff, President Nashville Club.

MARY FRANCES ROGERS ..... Nashville, Tennessee
Library Club, Workers' Club, Pep Squad, Dramatic Club, T. N. T.

SENIORS

CARL W. ROSENTHAL.....Obion, Tennessee
Workers' Club.

RUTH RUTLEDGE.....Chicago, Illinois
Workers' Club, N. Y. A. Club, Vice-President International Relations Club, BACKLOG Staff, BABBLER Staff, Press Club, Secretary-Treasurer B. K. N.

J. E. (BUDDY) RYAN.....Russellville, Kentucky
Elam Hall Student Council, Commerce Club, Preachers' Club, Press Club, Workers' Club.

KIRBY SMITH, JR.....Nashville, Tennessee
Commerce Club, International Relations Club, Nashville Club.

JOHN T. SMITHSON, JR.....Trion, Georgia
President Student Body, President All Student Board, Elam Hall Student Council, Preachers' Club, Workers' Club, BACKLOG Staff.

LEROY STONE.....Nashville, Tennessee
Workers' Club, N. Y. A. Club, Orchestra, Band.

WILLA DEANE STUCKEY.....Brunswick, Georgia
Workers' Club, N. Y. A. Club, Glee Club, Orchestra, H. O. L.

OSBORN TAYLOR.....Nashville, Tennessee

SOPHIE MERCEDES VICK.....Nashville, Tennessee
Nashville Club.

ELAINE WADDEY.....Nashville, Tennessee
Miss D. L. C., Secretary Senior Class, All Student Board, President Sewell Hall Student Council, Pep Squad, U. D. C.

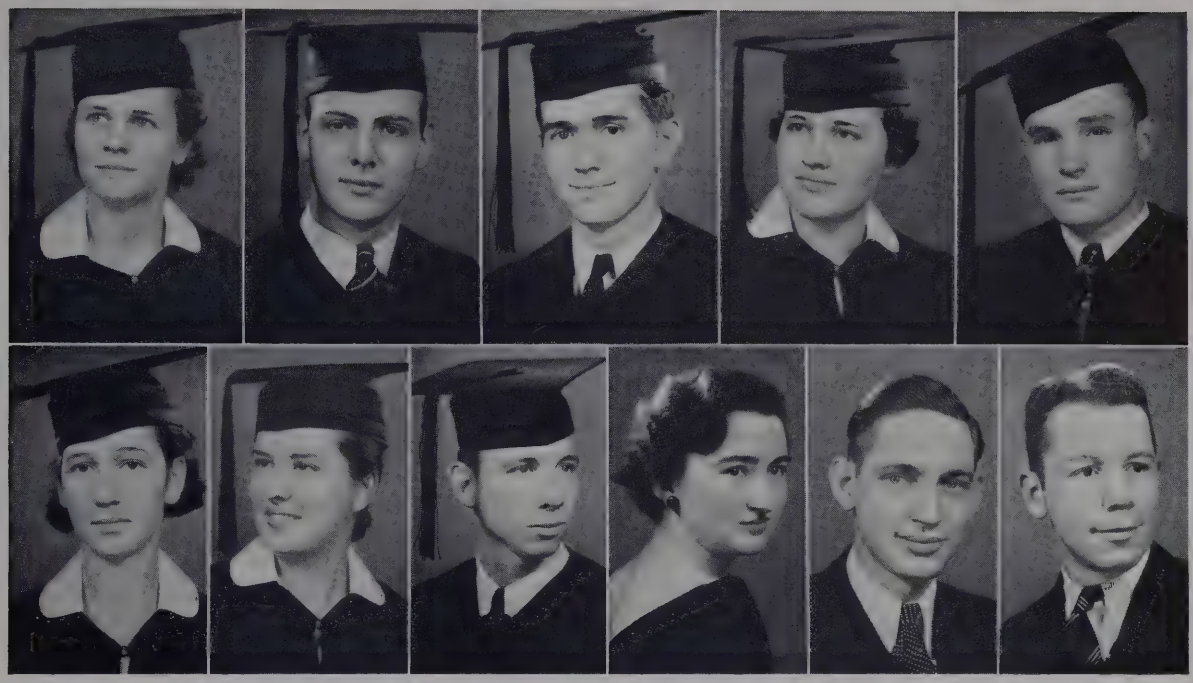

SENIORS

MARY LOUISE WALKER ..... Guntersville, Alabama
Library Club, Home Economics Club, Workers' Club, Pep Squad, Glee Club, BACKLOG Staff, Secretary-Treasurer T. N. T.

JAMES A. WARREN ..... Paducah, Kentucky
Preachers' Club, Workers' Club, Dramatic Club, Debating Team, Founder's Day Orator, BABBLER Staff, Press Club.

WOODROW W. WASSON ..... St. Augustine, Florida
Library Club, Chairman Preachers' Club, Workers' Club, Secretary Debating Team, Founder's Day Orator, Orchestra, Band.

CHRISTINE WATERS ..... Mt. Juliet, Tennessee
Secretary-Treasurer Home Economics Club, Workers' Club, K. P. G.

ALONZO D. WELCH ..... Hickory Flat, Mississippi
Preachers' Club, Workers' Club, International Relations Club, Debating Team, Founder's Day Orator, Dramatic Club.

EMMA RUTH WHITE ..... Seco, Kentucky
Workers' Club, Glee Club, H. O. L.

GLENNA WILKES ..... Crossville, Tennessee
Glee Club, BABBLER Typist, Press Club, H. O. L.

REMBERT B. WOODROOF ..... Nashville, Tennessee
Glee Club, Dramatic Club, Nashville Club.

REEPER ALEXANDER ..... Moulton, Alabama
Dramatic Club, H. O. L.

WILLIAM MARLIN ..... Franklin, Tennessee
Special Student in Dramatics.

FRED WILSON ..... Lynchburg, Tennessee
Special Student in Music.

STARTING LAST YEAR as a superior freshman class, the senior class of this year still holds a place of superiority. Its preeminence lies not in its smaller number of members, but in their quality, their loyalty, and their industry. These qualities they have incorporated to put over their project, the buying of books for the library.

- PAUL W. MOORE ..... President

- BUCK McCORD ..... Vice-President

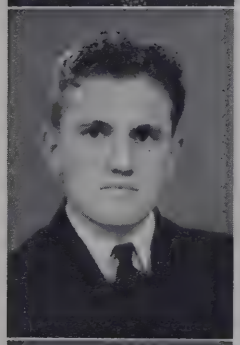

- KATHRYN JOHNSON ..... Secretary

- DABNEY PHILLIPS ..... Treasurer

JUNIORS

JUNIORS

EVA MAE ADAMS.....College Grove, Tenn.
Workers' Club, Nashville Club.

JAMES E. ADAMS.....College Grove, Tenn.
Workers' Club, Glee Club, Nashville Club.

ELOISE ADCOX..... Hohenwald, Tenn.
Commerce Club, Pep Squad, Glee Club, B. K. N.

MARY NEAL ALEXANDER....LaVergne, Tenn.
Home Economics Club, Glee Club, Nashville Club.

RUTH ALLEN.....Nashville, Tenn.
International Relations Club, BABBLER Staff, Press Club, Nashville Club.

SYLVIA ANDERSEN.....Oakland, Calif.
Home Economics Club, Cheer Leader Pep Squad, Dramatic Club, Nashville Club.

HOYT BAILEY.....Haleyville, Ala.
Preachers' Club, Workers' Club.

ALLAN BAKER.....Centerville, Tenn.
Preachers' Club, Workers' Club.

LaMAR BAKER.....Chattanooga, Tenn.
Workers' Club.

SARAH SEARCY BATEY.....Smyrna, Tenn.
Commerce Club, Pep Squad, Glee Club, B. K. N.

SUE JOLLY BATEY.....Smyrna, Tenn.
Commerce Club, Pep Squad, Glee Club, B. K. N.

CLARENCE BEAN.....Nashville, Tenn.

HAZEL INEZ BICKLE.....Cleburne, Texas
Glee Club, Nashville Club.

MONA CARLYNE BLACKBURN.Florence, Ala.
Workers' Club, N. Y. A. Club, Personality Club.

LOUISE BOONE.....Nashville, Tenn.
Home Economics Club, Workers' Club.

ROBERT EVANS BOX.....Anniston, Ala.
Preachers' Club, Workers' Club.

CLAUDE JAMES BOYCE.....Nashville, Tenn.
Nashville Club.

VIRGINIA JANE BRAGG.....Moulton, Ala.
Pep Squad, T. N. T.

JUNIORS

WILLIAM L. BRANTLEY.....Tyro, Miss.

JULIA ESTHER BRATTON.....Nashville, Tenn.
Workers' Club, International Relations Club, Press Club, Nashville Club.

MARY ELLEN BRYAN.....Manchester, Tenn.
Workers' Club, International Relations Club, BABBLER Staff, Press Club, Secretary-Treasurer Personality Club.

KARLEEN BULLINGTON.... Donelson, Tenn.
Home Economics Club.

DOROTHY JANE BURKE.....Nashville, Tenn.
Library Club, Workers' Club, Nashville Club.

EVELYN WILKINS BURTON.. Nashville, Tenn.
Library Club, Workers' Club, N. Y. A. Club, BABBLER Staff, Press Club, Nashville Club.

MILDRED CALDWELL.....Decherd, Tenn.
Special Student in Music, Glee Club, Orchestra, Personality Club.

MARCIA THELMA CAYCE...Nashville, Tenn.
Home Economics Club, Pep Squad, Glee Club, Nashville Club.

MARVOLENE CHAMBERS.... Huntsville, Ala.
Glee Club D. D. D.

MARY VIVIAN CLARKE.....Nashville, Tenn.
Nashville Club.

IMOGENE COFFMAN...Lawrenceburg, Tenn.
Home Economics Club, Glee Club, H. O. L.

MARY GRAY COOP.....Bell Buckle, Tenn.
Home Economics Club, Workers' Club, Glee Club, H. O. L.

Dear Miss Batty,
I have enjoyed knowing you being in your class. I wish you success & happiness.
Friend,

JAMES R. COPELAND.....Valdosta, Ga.
Glee Club.

LAURA JONES COPELAND....Valdosta, Ga.
Library Club, Home Economics Club, Workers' Club, N. Y. A. Club, Glee Club, H. O. L.

LEMUEL N. COPELAND.....Valdosta, Ga.
Preachers' Club, Dramatic Club.

MARJORIE COPELAND.....Valdosta, Ga.
Workers' Club, Glee Club, H. O. L.

ELLA MAE CRAWFORD.....Hillsboro, Tenn.
Home Economics Club, Personality Club.

PHIL CULLUM.....Nashville, Tenn.
Glee Club.

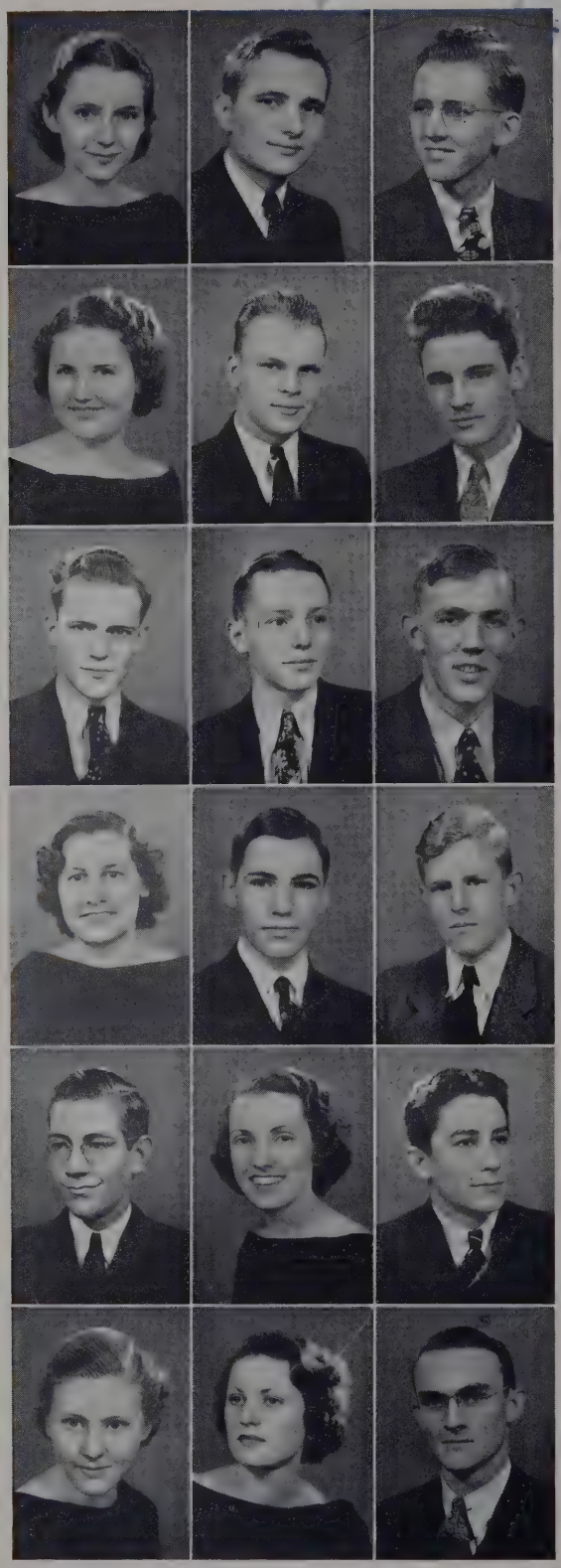

JUNIORS

MARTHA CUNNYNGHAM....Dayton, Tenn.
Home Economics Club, Pep Squad, Vice-President D. D. D.

TOM WILL DENTON.....Waverly, Ky.
Glee Club.

WILLIAM N. DEUBERRY....Greenfield, Tenn.
Camera Club, Workers' Club, Vice-President N. Y. A. Club, Orchestra, Band.

MARGRETTE FRANCES DOWDY.....
.....Woodland Mills, Tenn.
Library Club, Camera Club, Workers' Club, N. Y. A. Club, Personality Club.

NORMAN DOZIER.....Nashville, Tenn.
Nashville Club.

FLOYD W. ELAM.....Nashville, Tenn.
Glee Club, Nashville Club.

PARKER ELROD.....Nashville, Tenn.
Nashville Club, Basketball.

TOLBERT ELROD.....Nashville, Tenn.
Nashville Club.

BOYD FIELD..... Dickson, Tenn.
Preachers' Club, Camera Club, Workers' Club, N. Y. A. Club.

EVELYN JUANITA FREEMAN Nashville, Tenn.
Library Club, Nashville Club.

CLAUDE FUNDERBURK.....Bainbridge, Ga.

CHARLES GANDY.....Clanton, Ala.
Camera Club, Workers' Club, N. Y. A. Club.

HOWARD L. GIBSON.....Nashville, Tenn.
BABBLER Staff, Press Club, Manager College Basketball.

MAYME GILL..... ..Valdosta, Ga.
Home Economics Club, Workers' Club, K. P. G.

VIRGIL GRIFFIN.....Valdosta, Ga.

MAXINE GRIMES.....Hohenwald, Tenn.
Commerce Club, Pep Squad, Glee Club, U. D. C.

ELOISE GRISWOLD.....Altamont, Tenn.
Workers' Club, Secretary N. Y. A. Club, Pep Squad, Glee Club, Secretary U. D. C.

HARRY E. HACKWORTH....Tuscumbia, Ala.
Preachers' Club, Workers' Club, N. Y. A. Club.

JUNIORS

HERBERT MORRIS HAILE..Gainesboro, Tenn.
Camera Club, Workers' Club, N. Y. A. Club.

JANE McKAY HARDISON..... ....
.....Carter's Creek, Tenn.
Library Club, Vice-President Home Economics Club, Workers' Club, B. K. N.

CORNELIA HARRIS..... ..Holtland, Tenn.
Workers' Club, H. O. L.

DOUGLAS HARRIS.....Holtland, Tenn.
Preachers' Club, Workers' Club, N. Y. A. Club, Glee Club, Dramatic Club.

MAUDE HARRIS..... Chattanooga, Tenn.
Home Economics Club, Workers' Club.

VIVIAN IMOGENE HAWKINS.....
....LaFayette, Ga.
Home Economics Club, K. P. G.

CRATUS HESTER..... Belgreen, Ala.
Home Economics Club, Glee Club, H. O. L.

EARL HODSON.... ....Moulton, Ala.

EDWARD HOLLAND..... ....Dickson, Tenn.
Camera Club, Workers' Club, N. Y. A. Club, Orchestra, Band.

KATHERINE LOUISE HOOPER Nashville, Tenn.
International Relations Club, Assistant Editor BABBLER, Press Club, Nashville Club.

ROSALIE HUBER..... ....Elkmont, Ala.

ELVIS H. HUFFARD..... ..Bernie, Mo.
Preachers' Club, Workers' Club, N. Y. A. Club, Glee Club, Debating Team, Nashville Club.

MARY EMILY HUNTER.....Gallatin, Tenn.
T. N. T.

RALPH WILLIAM HYDE....Springfield, Tenn.
Workers' Club, BABBLER Staff.

W. LEE JACKSON..... .. Rosedale, Miss.
Workers' Club.

KATHRYN JOHNSON.....Huntingdon, Tenn.
Secretary Junior Class, All Student Board, Home Economics Club.

MAE BELLE JORDAN.... .....Etowah, Tenn.
Workers' Club, Glee Club, B. K. N.

ELLEN F. KARNES.....Nashville, Tenn.
Nashville Club.

Dear Miss Bates, From our meeting at Central church on ...

JUNIORS

ROY KEY..................Town Creek, Ala.
Preachers' Club, Workers' Club, N. Y. A. Club, Glee Club.

Charles

EMILY ANNE KING..........Nashville, Tenn.
Library Club, Workers' Club, BABBLER Staff, Press Club, Nashville Club.

SAM KIRKPATRICK..........Nashville, Tenn.
Commerce Club, Nashville Club.

CHARLES C. LANCASTER......Belfast, Tenn.
Preachers' Club, Glee Club, BABBLER Staff.

NINA FAYE LANKFORD....Hohenwald, Tenn.
Workers' Club.

LILLIAN LEACH............Nashville, Tenn.
Workers' Club, Personality Club.

IMOGENE LUTTS.......... Nashville, Tenn.
Workers' Club, Glee Club, D. D. D.

JOSEPH DANIEL MARTIN.....Gallatin, Tenn.
Glee Club, Nashville Club.

BUCK McCORD..........Caruthersville, Mo.
Vice-President Junior Class, Commerce Club, Workers' Club, Basketball.

BESSIE RIFFEL McGIBONEY..Morrison, Tenn.
Library Club, Workers' Club, N. Y. A. Club, D. D. D.

RUBY EVELYN McINTYRE.......Florence, Ala.
Workers' Club, Vice-President Personality Club.

GILBERT T. McLESKEY........Savannah, Ga.

MARY KATHERINE MEADOWS ....
.........................Gainesboro, Tenn.
U. D. C.

RUTH MEEK.................Sparta, Tenn.
Home Economics Club, Commerce Club, Pep Squad, B. K. N.

ERLE T. MOORE............New Market, Ala.
Glee Club.

JACK MOORE...........Caruthersville, Mo.
Commerce Club, Workers' Club.

PAUL W. MOORE..........Memphis, Tenn.
President Junior Class, All Student Board, Commerce Club, Orchestra, Band, BABBLER Staff, BACKLOG Staff.

MILDRED MORRIS...........Glasgow, Ky.
Glee Club, D. D. D.

JUNIORS

CHARLES E. MORTON.....Nashville, Tenn.
Nashville Club.

W. P. MORTON, JR.....Pinehurst, N. C.
Dramatic Club, Basketball.

ELIZABETH MURPHY.....Old Hickory, Tenn.
Secretary Commerce Club, Camera Club, Workers' Club, N. Y. A. Club, Sergeant-at-Arms D. D. D.

JEWEL MAE NANCE.....Mount Hope, Ala.
Workers' Club, Glee Club, K. P. G.

MARIE NETTERVILLE.....Nashville, Tenn.
Home Economics Club, K. P. G.

ROBERT L. NETTERVILLE.....Wilkinson, Miss.

LYLE NICKS.....Dickson, Tenn.
Dramatic Club, Band, Basketball.

MABEL LOUISE PATTERSON....Linden, Tenn.
Workers' Club, N. Y. A. Club, Personality Club.

DABNEY PHILLIPS..... ..Ridgetop, Tenn.
Treasurer Junior Class, Workers' Club, Glee Club, Basketball.

MARY EVELYN PHILLIPS....Bear Creek, Ala.
Glee Club, Dramatic Club, U. D. C.

ALVIN CLYDE PINCKLEY..Chattanooga, Tenn.

HENRY PYRTLE.....Tracy City, Tenn.
Preachers' Club, Workers' Club.

ANNIE LEE QUARLES.....Nashville, Tenn.
Home Economics Club, Workers' Club, Nashville Club.

BYNO RYVERS RHODES.....Nashville, Tenn.

DOROTHY ROBERTS.....Clifton, Tenn.
Commerce Club, Home Economics Club.

BERTIE SUE ROBERTSON.....Nashville, Tenn.
Glee Club, Nashville Club.

DOROTHY ROSE.....Rogersville, Ala.
Commerce Club, Secretary International Relations Club, BABBLER Staff, Press Club, D. D. D.

MARY EVELYN RUTLEDGE....Gallatin, Tenn.
Commerce Club, Secretary-Treasurer D. D. D.

JUNIORS

ROSE NELLE SADLER.. ...Gainesboro, Tenn.
Personality Club.

JANIE SAIN.... .....McMinnville, Tenn.
Workers' Club, Personality Club.

ROBERT JAMES SANFORD....Elbridge, Tenn.
Camera Club, Workers' Club, N. Y. A. Club.

ORMAN SELF.... .. ..Lawrenceburg, Tenn.
Home Economics Club, Workers' Club, Glee Club, K. P. G.

ELIZABETH SHOCKLEY.... ...Sparta, Tenn.
Dramatic Club, B. K. N.

FRANCES SIVILS..... Attalla, Ala.
B. K. N.

JOHN SLUSHER..... ...Sherman, Texas
President Camera Club, Workers' Club, N. Y. A. Club.

GRAYSON SMITH.....Alabama City, Ala.

RACHEL TATE.....Hillsboro, Tenn.
Home Economics Club, Personality Club.

JO FRANCES TAYLOR.....Doyle, Tenn.
Home Economics Club, Press Club, Nashville Club.

MILDRED TAYLOR.... ....Fayetteville, Tenn.
Workers' Club, Personality Club.

LOUISE TERRELL.....Nashville, Tenn.
Home Economics Club, Glee Club.

DOROTHY TRAMMEL...Fountain Head, Tenn.
Workers' Club, Personality Club.

JAMES R. TUBB, III.....Sparta, Tenn.

TOM BROWN UPCHURCH Gainesboro, Tenn.
Workers' Club, Personality Club.

GEORGE HAMPTON VAN HOOSER.....
....Gainesboro, Tenn.
Camera Club, Workers' Club, N. Y. A. Club.

SARA VILLINES.....Springfield, Tenn.
Glee Club, T. N. T.

MABEL WALKER.... .....Donelson, Tenn.
Nashville Club.

JUNIORS

DANIEL BYRON WEIMAR.....Nashville, Tenn.
Nashville Club, Basketball.

OPAL WHEELER.....Bremen, Ga.
K. P. G.

FRANCES WHITNEY.....Glasgow, Ky.
Glee Club, D. D. D.

MURREY WOODROW WILSON.....Lewisburg, Tenn.
Preachers' Club, Workers' Club.

MARIAN WISENBAKER..... Valdosta, Ga.
Commerce Club, Glee Club, H. O. L.

ELBERT MARTIN YOUNG.....Brush Creek, Tenn.
Preachers' Club, Workers' Club, International Relations Club, N. Y. A. Club.

FERRELL D. YOUNG.....Elba, Ala.
Preachers' Club, Workers' Club, N. Y. A.

Dearest Miss Betty
All of us D.L.C. Glee Club students are lucky to have you as our director. We surely do appreciate you too. I am hoping that next year I will be able to take voice from you. That is my desire because I feel that if anyone could overly teach voice you could.
Mother loves you. So do I.
Lovingly,
Carmen Self

NOT GREEN, but unusual are the freshmen. They have made history as the first class to have a temporary organization under a governing board followed later in the year by formal organization. They successfully sponsored Andy T. Ritchie, bass baritone, in concert and entertained the seniors with a downtown banquet.

- LARRY WILLIAMS ..... President

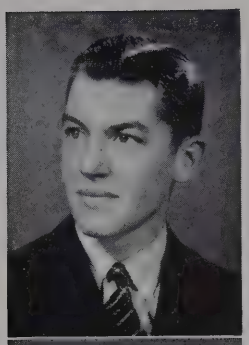

- BRANT LIPSCOMB ..... Vice-President

- CAROLE ELLEN WILLIAMS ..... Secretary

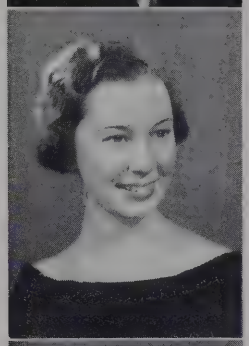

- FREDA HART CLAYTON ..... Treasurer

H. S. SENIORS

H. S. SENIORS

CLAIRE AGNEW.....Nashville, Tenn.

CLAYTON BALES.....Atlanta, Ga.
Football Team.

SCHUMANN ARDEN BREWER.....Nashville, Tenn.
Basketball Team, Football Team.

LILLIAN CREATH BASS.....Nashville, Tenn.

JOHN MARVIN BYRNE..... Granville, Tenn.
Football Team, Workers' Club.

DOROTHY CARL.....Cleveland, Tenn.
Pep Squad, B. K. N.

HOPE COLLINS.....Nashville, Tenn.

PAULA DAVIS.....Nashville, Tenn.
Dramatic Club.

FRANCES DOUGLAS.....Nashville, Tenn.

WALTER KEENEY FERGUS.....Nashville, Tenn.

PAUL J. FINLEY.....Nashville, Tenn.

ELBERT E. HESTER.....Nashville, Tenn.

DOROTHY HUGHES.....Nashville, Tenn.

H. S. SENIORS

OLIVE IRENE HUTCHESON.....Nashville, Tenn.

LILLIAN JONES.....Nashville, Tenn.
U. G. G., Workers' Club.

IRA HOWARD MACKIE.....Nashville, Tenn.
Basketball Team, Football Team, Baseball Team.

RENA MAJOR.....Nashville, Tenn.

FELIX GRUNDY MATTHEWS.....Anderson, Tenn.
President Debating Club, Preachers' Club, Dramatic Club, Workers' Club.

PHILIP McCANLESS.....Nashville, Tenn.
Band.

CHARLES McMAHAN.....Springfield, Tenn.
Football Team, Basketball Team.

E. G. MONROE.....Nashville, Tenn.

Dear Mrs Bates you are
May God bless you in
guard your every undertaking
Merry Christmas
E.

MARGARET OVERALL.....Nashville, Tenn.
U. G. G.

WILLIAM POTTS.....Nashville, Tenn.
Forensic Letter, BABBLER Staff, Press Club.

ED ROBERTS.....Nashville, Tenn.
Basketball Team.

LERIEL ANNETTE ROBERTSON.....Nashville, Tenn.
Pep Squad.

H. S. SENIORS

DAVID PAGE SANDERS.....Nashville, Tenn.
Football Team.

ARTHUR SEARS.....Tullahoma, Tenn.
Football Team, Baseball Team.

EDWARD SEWELL..... Nashville, Tenn.
Tennis Team, Press Club, BABBLER Staff.

JOHN D. SHIRLEY..... .....Granville, Tenn.
Manager of Baseball, Basketball, and Football Teams.

MILDRED BETTY SHOBE.....Joliet, Ill.
K. P. G., U. G. G., Workers' Club.

LOYCE SPARKMAN.....Bone Cave, Tenn.
U. G. G., K. P. G.

HERBERT STONE.....Nashville, Tenn.

J. B. THOMAS.....Nashville, Tenn.
Football Team, Baseball Team.

ANNE REESE THOMPSON.....Nashville, Tenn.
Pep Squad.

MARGUERITE WEISS.....Nashville, Tenn.

MARY RUTH WILKS.....Columbia, Tenn.
Secretary U. G. G.

MURRELL LESLIE WILLIAMS.....Brentwood, Tenn.
Vice-President U. G. G.

- PAUL ELAM BOYCE ..... President

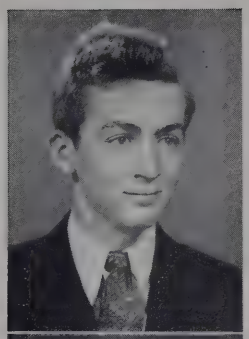

- BETTY LOUISE PORCH ..... Secretary

- BILLY BREWER ..... Treasurer

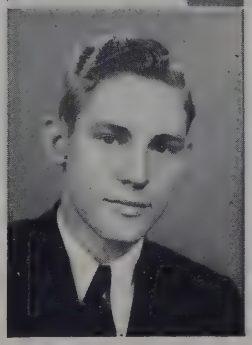

H. S. JUNIORS

H. S. JUNIORS

JOHN EMMETT ACUFF.....Nashville, Tenn.

KATHERINE ANDERSON .. Brentwood, Tenn.

KATHRINE BROWN.....Nashville, Tenn.

KATHLEEN M. CLOUD.....Nashville, Tenn.

NANNIE LEWIS HEAD..... Nashville, Tenn.

RUTH HOLLADAY.....Nashville, Tenn.

ANN HUNT.....Nashville, Tenn.

CHARLES POWELL JACKSON. Nashville, Tenn.
Football, Workers' Club, N. Y. A. Club.

MILDRED McMAHON.....Nashville, Tenn.

HUGH ALVA MENEFEE, JR. ..Cleburne, Tenn.
Football, Workers' Club, N. Y. A. Club, Camera Club.

FRANCES MORTON.... ... Nashville, Tenn.

DORIS ELIZABETH ROBINSON. Nashville, Tenn.

COMER SHACKLETT.....Nashville, Tenn.
Orchestra.

MARJORIE VAUGHAN.... ..Nashville, Tenn.
Pep Squad.

JANE WILLIAMS..... ....Nashville, Tenn.
Orchestra, Band.

H. S. SOPHOMORES

ROBERT LOYD SCOBEY.....Nashville, Tenn.
Class President, Football.

BETTY GWENDOLYN GREGORY .....
.....Nashville, Tenn.
Class Vice-President.

JEAN SHIELDS.... ..... Nashville, Tenn.
Class Secretary.

HUNTER WHITAKER..... Nashville, Tenn.
Class Treasurer, Football.

MARY RUTH BOYD ..... Nashville, Tenn.

DOROTHY LEONA BRYANT Normandy, Tenn.
U. G. G., D. D. D.

J. FRANK BURTON.....Nashville, Tenn.

ALFREDA BERNADETTE CAMPBELL.....
..... Louisville, Ky.
U. G. G.

DAVID CLEMENTS.... .. .. Nashville, Tenn.

LUCILLE CULLUM..... .....Nashville, Tenn.

VIVIAN AUDEL CULLUM.. ..Nashville, Tenn.

BROOKS ESLICK..... .... ..Pulaski, Tenn.

EDD ESLICK.... .....Pulaski, Tenn.
Football.

JEAN GREER.. .....Nashville, Tenn.

KATHRYN HAMRICK.....Nashville, Tenn.
Dramatic Club.

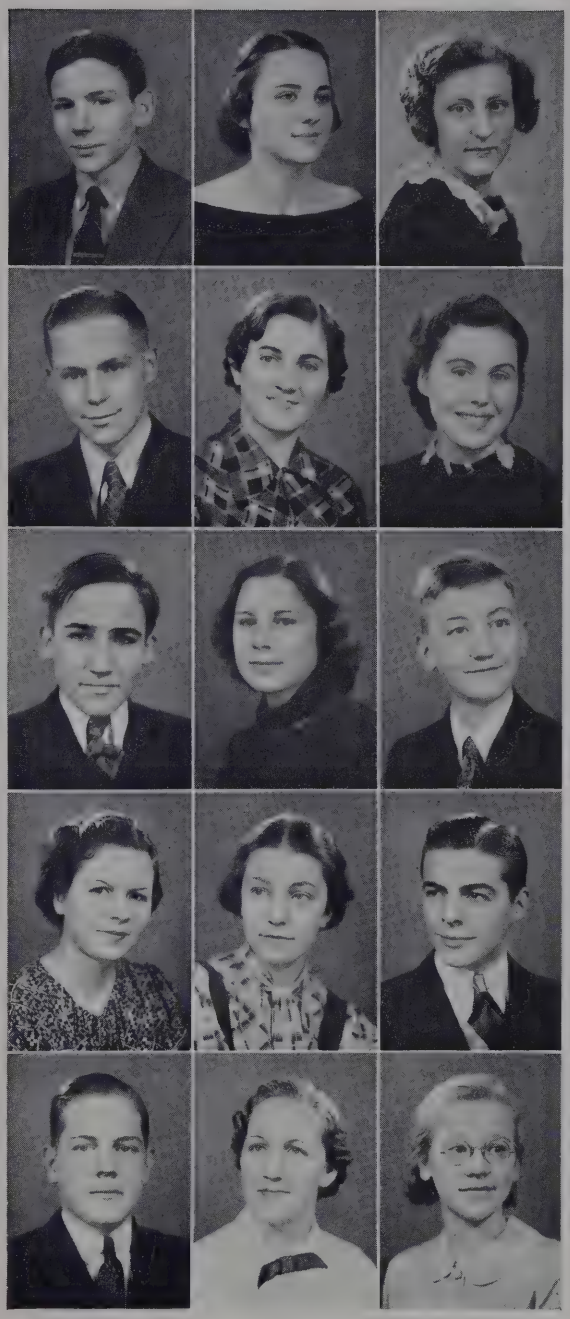

H. S. SOPHOMORES

JOE HARTLEY IJAMS.... .....Nashville, Tenn.
Football.

MILDRED BAKER KING.....Nashville, Tenn.

SUE McSWAIN.....Nashville, Tenn.

REBA MORTON..... .....Nashville, Tenn.

BERRY PIERCE..... .....Huntsville, Ala.

LOIS FRANCES RAMBO.....Nashville, Tenn.
U. G. G.

JOHN ROBERT SANDERS.... ....Nashville, Tenn.

EDNA FRANCES SAWYER.....Nashville, Tenn.

DOROTHY STEED.....Nashville, Tenn.

FRANCES GREY WAKEFIELD..... Nashville, Tenn.

V. M. WHITESELL.... .....Nashville, Tenn.

REBECCA JEANETTE WILLIAMS.....Nashville, Tenn.
Treasurer U. G. G.

H. S. FRESHMEN

JOHN YOUNG SEWELL.....Nashville, Tenn.
Class President.

JOHN DAVID SCOBEY.....Nashville, Tenn.
Class Vice-President.

EUGENE LAMB.....Nashville, Tenn.
Class Secretary and Treasurer.

CALLIE BEEBE.....Nashville, Tenn.

MARY JANE BIXLER.....Nashville, Tenn.

MARY THOMAS CAYCE.....Nashville, Tenn.

MATTINEL CLAYTON.....Nashville, Tenn.

ANN WICKLIFFE COMER.....Nashville, Tenn.

RUTH ALINE CULLUM.....Nashville, Tenn.

ELLEN LEE EVANS.....Nashville, Tenn.

SADIE GREGORY.....Nashville, Tenn.

MARGARET HARRELSON.....Guntersville, Ala.

JACK HORN.....Nashville, Tenn.

MARY LEE JONES.....Nashville, Tenn.

ELIZABETH LEHNING.....Nashville, Tenn.

JUANITA MANN.....Nashville, Tenn.

DOROTHY ANGELINE McCLANAHAN.....Nashville, Tenn.

CATHERINE OVERALL.....Nashville, Tenn.

THOMAS NATHAN OWEN.....Nashville, Tenn.

NANCY PORCH.....Nashville, Tenn.

EWELL R. VIGDORTH.....Nashville, Tenn.

GRACE BEATRICE WALKER.....Nashville, Tenn.

Dear Mrs. Batey
I have enjoyed playing the fiddle for you this yr. and in the orchestra two. and I hope I graduate to first fiddle next yr. Good Luck
Ewell R. V.

THE GREATNESS of David Lipscomb College rests on the fact that it is different. It is different because it teaches the Bible and upholds the ideal of the cross in guiding its students in the thorough mastery of subjects and the development of well-balanced, dynamic Christian character. With this aim in view, David Lipscomb founded the Nashville Bible School in 1891 and later gave his farm on Granny White Pike for the campus of the college which now bears his name. Today David Lipscomb College has its largest enrollment and is a living memorial to the services of its founder.

FEATURES

The '37 Backlog Revue

- MISS D. L. C. . . . . Miss Elaine Waddey
- BACHELOR OF UGLINESS . . . . . John T. Smithson
- BEAUTY . . . . . Miss Nona Cox Hibbett
- BEAUTY . . . . . Miss Ernesteen Pylant
- BEAUTY . . . . . Miss Louise Walker
- BEAUTY . . . . . Miss Jamie Cawthon
- MAY QUEEN . . . . . Miss Louise Walker

Miss D. L. C.

Miss Elaine Waddey

Bachelor of Ugliness

John T. Smithson

Beauty

Miss Nona Cox Hibbett

Beauty

Miss Ernesteen Pylant

Beauty

Miss Louise Walker

Beauty

Miss Jamie Cawthon

May Queen

Miss Louise Walker

The May Queen and Her Immediate Court

The May Queen and Her Attendants

The May Queen in Her Chariot

The Senior Girls' Mothers' Banquet, Held After May Day

The '37 High School Revue

- BEST ALL-ROUND BOY ..... Larry Williams
- BEST ALL-ROUND GIRL ..... Ellen Williams
- MOST INTELLECTUAL GIRL ..... Kathryn Hamrick
- MOST INTELLECTUAL BOY ..... Brant Lipscomb
- MOST POPULAR BOY ..... Paul Boyce
- MOST POPULAR GIRL ..... Marjorie Vaughan

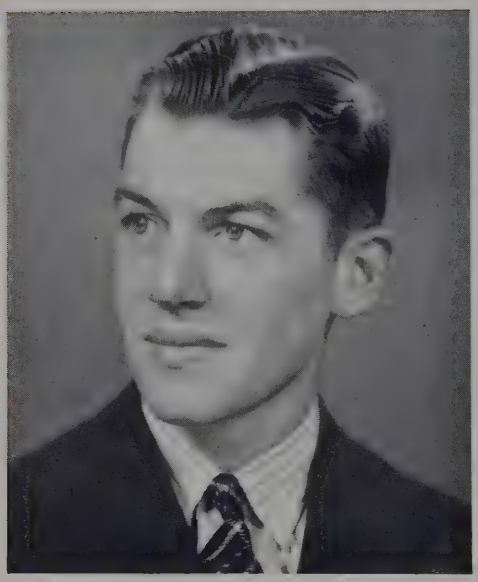

Best All-Round Boy

Larry Williams

Most Intellectual Girl

Kathryn Hamrick

Most Popular Boy

Paul Boyce

Best All-Round Girl

Ellen Williams

Most Intellectual Boy

Brant Lipscomb

Most Popular Girl

Marjorie Vaughan

Just foolin' . . . . New red jersies. . . . What a picnic! . . . Smilin' Bill. . . . Usual summer occurrence. . . . Spring has come. . . . Why, Bob! . . . The walk that joins. . . . West outlook for boys. . . . Last legs of the ole barn.

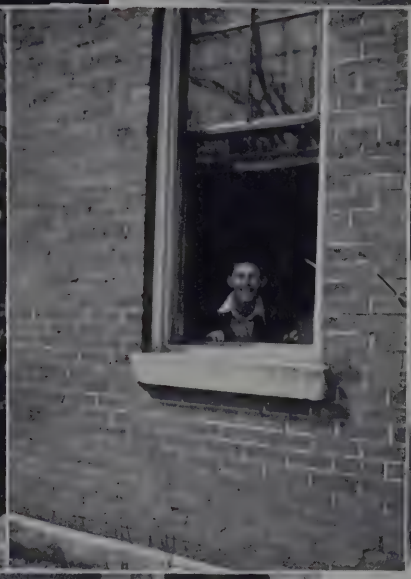

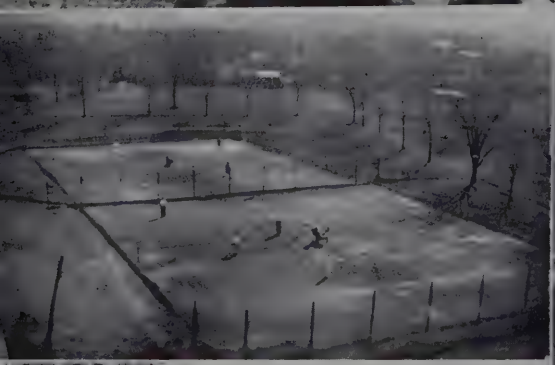

Looking down. . . . No women. . . . His mouth's actually closed. . . . The oldest and the newest. . . . Smoke gets in your eyes. . . . Ah, spring! . . . If these trees could only talk. . . . Brewer Tower. . . . Bread line. . . . Lost? Oh, no!

On your toes, Bisons! . . . Red would be different—even in Washington. . . . Harding is here! . . . At the natural bridge. . . . Going to chapel. . . . Wanna' buy a BACKLOG?

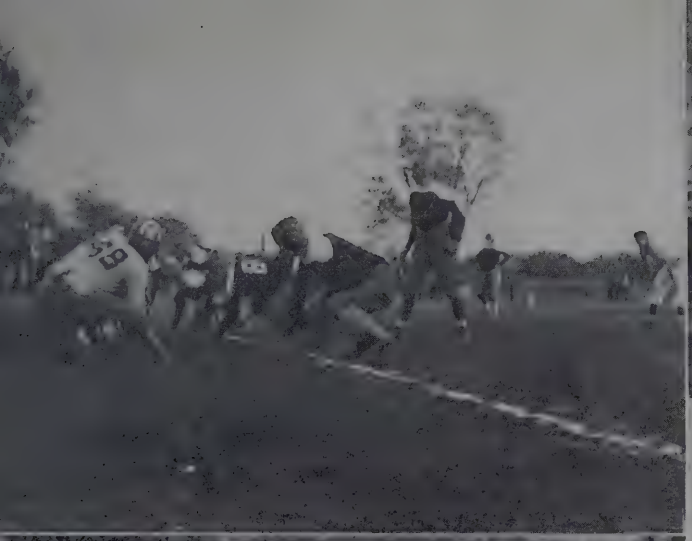

Those fighting Mustangs! . . . Putting the food out. . . . Take your choice. . . . From Elam Hall. . . . Orman in the tower. . . . Between halves. . . . "Little Nick". . . . We feel at home. . . . And where was the matron? . . . Deserted courts. . . . Lovers' lane? ? ?

What day-students live for. . . . How educational! . . . Way up high. . . . Maytime. . . . They're always last. . . . In the spring a young man's fancy turns to—tennis.

The loop. . . . Look out, Cumberland! . . . Ask chemistry students who he is. . . . Hamburger? . . . Cosy Ad building corner. . . . Going up. . . . Hunter's choice of the moment. . . . We tied 6-6. . . . Where BABBLERS come from. . . . More tangerines! . . . Reducing?

Farewell to thee! . . . Just a natural frame. . . . Romance knows no bounds — not even between college and high school. . . . Very typical, eh? . . . Now who really got the picture—maybe both did. . . . Inside the Lincoln Memorial.

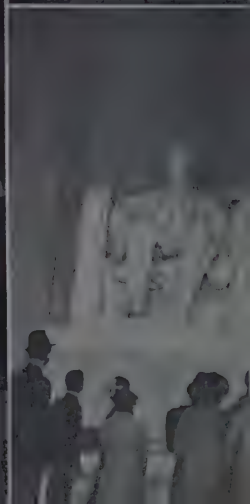

Waitin' for a ride. . . . On the sidelines. . . . Where many weary hours are spent. . . . Silence is golden—but oh, how golden. . . . Ah! ! ! Moses! . . . Looks good! Is it, Bertie?

Welcome, Alumni! . . . Guess you'll practice what you preach. . . . They were just green freshmen. . . . Just lounging. . . . That's where our money goes. . . . Gettin' educated. . . . Mystery picture—see if you can find them.

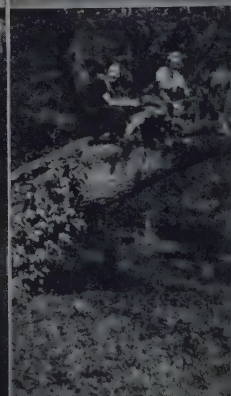

ATHLETICS

BASKETBALL 1936-37

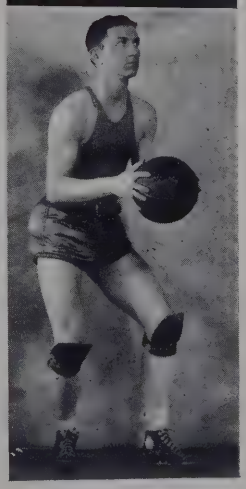

WARMING UP

Herbert Nance, a Lipscomb graduate of '28, returned this year, after successfully coaching at Centertown High School for five years, to take over the college basketball team. To get a slant on the playing ability of the new men, Coach Nance instituted a six-team intramural tournament early in the fall. The captains of the intramural teams, Chambers, Kirk, Oliphant, London, Phillips, and McCord, all furnished material for the varsity quint with the exception of Oliphant.

The team had to begin without a letter man, and with only the tournament, high school, and last year's "B" team records as indices of the players' ability. In the matter of wins and losses the Bisons did not fare so well, losing eleven games and winning three, but they did acquit themselves well against taller and more experienced teams from senior colleges.

COACH NANCE

PLAYING THE GAMES

The first game of the season was a tilt with the alumni, memorable more for comedy than thrills, which the Bisons won 21-17. This was followed by a defeat by Lindsey Wilson 32-28 on the home floor, even after a last-half rally.

One of the most exciting and satisfying games of the season was the first with Florence on the local floor in which the Bisons finished with a 33-31 victory in the last four minutes of the game. The year's schedule included two games with Lindsey Wilson, two games with Cumberland, four games with Austin Peay, two games with Florence, one game with U. T. Juniors, two games with Bethel, and one game with Harding.

CHECKING UP ON THE PLAYERS

The individual team members, who are discussed in the order of their picture arrangement, all played

their best brand of ball, despite their handicaps of lack of height and inexperience.

Russell Chambers, a Nashville lad and one of the first five, was noted for his fadeaway push shots that were good for both offensive and defensive plays. . . . Billy Dean, he of the goggles, was always in the game in the nick of time with his speedy defensive playing. . . . Dan Weimar, a good defense man, broke into ten games. . . . Will Masters, a late addition to the team, was an asset because of his height and long reach. . . . Lyle Nicks, one of the faithful few of the bench-warming brigade, was one of the regulars of the practice bouts. He didn't get in many of the games, but he was always to be found trying. . . . Dabbo Phillips, rangy center and second high-point scorer, had the ability to take the ball off either backboard. . . . Captain Buck McCord was high-point man and an all-round good player. . . . Clark Kirk, another starter, was noted for his ability to sink those breath-taking long shots from the far side of the floor. . . . W. P. Morton, a tall freshman who should return next year for some grade-A basketball, broke into the starting line-up most of the time. . . . Parker Elrod, an all-round athlete and a good defense man in basketball, played in thirteen out of the fourteen games.

	G.	F.G.	F.A.	F.M.	T.P.
McCord	14	57	53	34	148
Phillips	14	40	41	31	111
Chambers	14	19	28	17	55
Kirk	11	17	9	5	39
Weimar	10	14	14	6	34
Dean	14	12	12	2	26
Elrod	13	3	17	7	13
Morton	12	3	2	1	7
Totals		165	176	103	433

SEASONAL WINDUP

The finale of the season was an athletic banquet held in the Sewell Hall dining room Saturday night, March 13, for the college and high school basketball teams, the high school football team, the pep squad, and the band. The certificates for letters were awarded to the team and its manager, Howard Gibson, at this time.

CAPTAIN McCORD

MEMORIES OF '37 SEASON REVIEWED BY COACH NANCE

First and most vivid — the eternal **fight** of the small 1937 Bison squad. . . . The squad's undimmed courage and determination in the face of defeat, against larger and more experienced squads, and in the presence of other odds. . . . Gentlemanly conduct on trips and in practice. . . . **Good sportsmanship** must be written by the Great Scorer beside the name of the '37 Lipscomb varsity.

Individually — Phillips' faithfulness and constant dependability. . . . Chamber's "fight" in every game. . . . Dean's speed and all-round play. . . . Phillips' guarding of Watkins in the alumni game. . . . Kirk's sterling offensive play against Cumberland at Lebanon; his sinking four out of five long shots.

Tenseness of the players in their first conference game against Austin Peay. . . . Thrill of the first victory against Florence State Teachers. . . . Phillips' work of pulling this game out of the fire by shooting crips with guards literally hanging on. . . . Buck's 22 points against Austin Peay at Clarksville scored from anywhere. . . . The expression of despair on Lorentzson's (Normal star) face after three quarters of Weimar's close guarding. . . . Bethel's referee and Lindsey Wilson's twilight gym—Dabbo's uncanny foul shooting. . . . Trips to Mammoth Cave and Muscle Shoals. . . . The pep squad's demonstration and the band's performance at Austin Peay. . . . Morton's performance in the Bethel game. . . . The unselfishness of boys like Lyle Nicks and Claude Boyce, who practiced faithfully with but little hope of playing. . . . Dean's concern over missing the free throw that would have tied the score in the Cumberland game with but one-half second to go. . . . The jinx of losing games by a few points. . . . Harding and Elrod's best game of the year. . . . Buck's record of 24 points against Harding, the greatest number ever scored by a Bison in a single game.

MANAGER GIBSON

Bison Baseball Squad for 1937

As this page goes to press, the Bisons have had but three weeks of practice, under the direction of Coach Pinky Berryhill, and have played two games, in both of which they were defeated by Austin Peay on the enemy's territory. At present, two more games are expected to be scheduled with Austin Peay, four with Florence, and two with Cumberland. Coach Berryhill is depending on three pitchers—Logan, Baker, and Warren. Chambers will be the first-string catcher with Crump as relief man. Kirk, Moore, Itin, Holland, Parker and Tolbert Elrod, Pyrtle and Astin will vie for the starting positions in the infield. Bud Morris will probably start at short-stop, Bob Marett at left field, and Willie D. London at center.

During the first game at Clarksville, which Lipscomb lost 8-7, Bob Logan pitched and kept the opposing batters well under control until the seventh inning when they suddenly rallied with an avalanche of hits, and, aided by Bison errors, turned a 7-2 defeat into an 8-7 victory. The second game was dropped by a 3-1 score, in spite of Baker's hurling holding Normal to only two safeties.

Back row—Coach Pinky Berryhill, Edward Holland, Bob Marett, Clark Kirk, Truman Baker, Sidney Astin, and Tolbert Elrod. Front row—Erle Moore, Reed Crump, Bob Logan, Parker Elrod, Russell Chambers, Bud Morris, and Willie D. London.

INTERCOLLEGIATE TENNIS TEAMS

COACH
J. S. BATEY

Back—McCord, Boyce, Oliphant, Elrod; front—Morton, Slusher.

Prospects for the boys' team are looking up this spring with Elrod, Oliphant, Boyce, McCord, Morton, and Slusher trying out for team positions.

The first match played was a 6-1 defeat by the experienced Vanderbilt varsity squad on the opponents' courts, but the second match was a complete victory over Florence.

The college girls' team got off to a bad start with a 4-1 defeat by S. T. C. on the Murfreesboro courts, but the girls hope to gain confidence and experience after a little more varsity playing. The team positions for both the girls and boys were determined by a round-robin tourney.

Back—Chambers, Cosby, Ray, Plumlee; front—Rutledge, Grimes, Griffin.

GIRLS' COACH

SUE McMAHAN

COLLEGE INTRAMURALS

WINNING TEAM

McMahan, Grimes, Andersen, Tate, Adcox, Hibbett, Roberts, Meadows.

The spirit with which the boys and girls have participated in intramurals has been gratifying to Coaches Nance, Batey, and McMahan. Approximately two hundred students have taken part in the four tournaments already staged, and with the addition of softball to the program there is a possibility of the total climbing to two hundred and fifty or three hundred competitors.

Coach Nance has expressed a desire to award small letters to all members of a winning team in any tourney. Points are now given toward large intramural letters, but the small monogram would offer a greater incentive to the students who would try to collect a number of the small emblems, and consequently enter a greater variety of sports. (Special thanks to the freshman class edition of the BABBLER for this information.)

Under the present points system, those students earning a total of one thousand will receive a school letter, and those with five hundred will receive an emblem or medal. Pep squad membership gives the girls 200 points, and both boys and girls get points for trying out for teams, added points for being regular members of teams, and additional honors for being captains or members of winning teams. The girls pictured on this page were all participants in the round-robin basketball tourney held during the winter quarter.

ALL-TOURNAMENT TEAM

McMahan, Grimes, Andersen, Tate, Meadows, Hibbett.

MUSTANG FOOTBALL

Lipscomb High's second official football season began with a squad of eleven last year's regulars and all positions open. After the boys had had four weeks of practice under the direction of Coach Pinky Berryhill and Line-Coach Jack Batey the games snapped into an early start with a 6-6 tie with Cumberland on October 2 on the enemy's field.

Under the leadership of Captain Pinkey Lipscomb and Alternate-Captain Nick Gunn, the Ponies raced through a victorious season of five wins, two losses, and one tie, and with no hampering ineligibilities. The squad was small with an average weight of 147 pounds (a ten-pound increase over last year, however), the line averaging 155 pounds and the backfield 133 pounds. The boys were colorful, though, in red and white jerseys, thanks to the generosity of the junior high class who substituted the red and white for the college's traditional purple and gold. Hunter Whitaker, with his clowning, vied with "Wu" Boyce, in his bench-warming capacity, as the cheer getter from the spectators. Seriously, Sidwell, as a blocking back, and Captain Pinkey turned in some splendid performances, as did Sweatt, Sears, both Brewers, Gunn, and Mackie, and the other boys who got in there and played the game with the best they had in them.

Gunn Carries Ball Across White Bluff Goal

The midseason high spot was the bonfire celebration in anticipation of the Duncan game in which the worthy opponent was burned in effigy in the middle of the ball field, much to the joy of the Lipscomb fans. The finale was reached at a meeting held at the home of Coach Berryhill where Nick Gunn, 130 pound halfback, was unanimously elected to next year's Mustang captaincy, and this year's captain, Pinkey Lipscomb, was honored as the most valuable player.

Fourth row—S. Brewer, Thomas, Mackie, Eslick, Lipscomb, Coach Berryhill. Third row—Manager Shirley, Harwell, McMahan, Bales, Whitaker, Williams, Menefee. Second row—Sears, Scobey, Byrne, Hooper, Terry, Ijams. First row—Sidwell, Sweatt, Boyce, B. Brewer, Gunn, Jackson.

The Mustangs finished the 1936 football season with a 25-0 victory over White Bluff on the home field. Victory was especially sweet after a 20-6 White Bluff victory last year.

After listless playing in the scoreless first half, the Ponies staged a comeback and enabled Gunn to cross the White Bluff goal twice, Harwell and Lipscomb once each, and Sears to make the extra point.

Nick Gunn was easily the star of the game, but the entire team played good ball after their weak beginning was overcome.

Lipscomb's Ball in White Bluff Game

Some things a coach remembers about the 1936 football season—Nick Gunn and Billy Brewer, two of the least men on the squad, played every minute of every game. . . . Sidwell's extraordinary line backing and blocking. . . . Sears' unselfishness in being willing to play defensively all season. . . . Only three times during the season was he permitted to handle the ball. . . . Pinkey's great quick kicks, passes, and all-round play. . . . Nick Gunn's fight and spirit. . . . Bales' play in the last half of the Aggie game. . . . Mackie's great defensive work in the Aggie and Charlotte games. . . . Schumann and Larry teaming up on the big tackle in the Charlotte game. . . . J. B.'s catch of the touchdown pass in the Antioch game. . . . The flying feet of Bill Sweatt on the receiving end of the old "X" play. . . . McMahan's fine play after getting such a late start. . . . Jimmy Harwell's touchdown in the White Bluff game. . . . Whitaker's versatility as a lineman, another example of unselfishness. . . . Menefee's fine play at end in the Duncan game. . . . Terry's touchdown in the Bellevue game. . . . Jackson's joy when he learned that injuries would not keep him from receiving a letter. . . . The hand "Wu" received when he went into the Aggie game. . . . Edd Eslick's willingness to play any position and do a good job of it. . . . Byrne's diligent work to be able to replace Billy Brewer, who never needed replacing. . . . The spirit of boys like Joe Ijams, Joe Hooper, and Lloyd Scobey, who, though working faithfully every day, played only a few minutes during the year.—Coach Berryhill, Reprinted from the **Babbler** of November 26, 1936.

When	Where	Who	We	They
Oct. 2	There	Cumberland	6	6
Oct. 9	Here	Cornersville	19	0
Oct. 16	Here	Bellevue	6	12
Oct. 23	There	Antioch	12	7
Oct. 30	Here	Duncan	0	6
Nov. 6	Here	State Aggies	24	0
Nov. 13	Here	Charlotte	13	7
Nov. 20	Here	White Bluff	25	0

MUSTANGS OF 1937 LEAD CITY BASKETBALL LEAGUE TOP-SEEDED TEAM IN NASHVILLE TOURNEY

COACH NEIL

(As told by Coach Neil)

The scorebook, **Babbler,** or **Backlog** will afford such information as games won and lost, individual scoring, and quarters played by each man on our teams, but the greater and more lasting things are indelibly impressed on the hearts of us who worked and played together throughout the season. Some memories which now occur to me I shall list here in no particular order.

PINKEY LIPSCOMB

Back row—Ed Roberts, Buddy McMahan, Ira Mackie, Hunter Whitaker, Schumann Brewer.
Front row—Bill Sweatt, Nick Gunn, Pinkey Lipscomb, Billy Brewer, Wu Boyce.

IRA MACKIE

To begin with, there was a squad of ten men who loved each other as brothers—especially after "the meetin'"—Great differences in basketball skill and ability were to be found in this group, but no differences in team loyalty and desire to see the "Mustangs" triumph — A starting five of which eighty per cent were playing their final season; sixty per cent playing their fourth season together—A team on the spot from the beginning — Getting away to a good start with four consecutive, overwhelming victories, and finishing a twenty-game schedule to the count of Litton 26, Lipscomb 47 — Season's highest game score, 58; season's most perfect game, East 35, Lipscomb 34; hardest game to win, T. I. S. 19, Lipscomb 21 —Pinkey out with "flu"; most pre-game fear of defeat resulted in Bellevue 14, Lipscomb 25 — Most brilliant all-round play, holding Harding Frosh to one point in second half, score (at half) Lipscomb 11-10; game, Lipscomb 34-11—Hardest game to lose, the last one.

Concerning the boys we remember: Mackie's ability to make friends with "the enemy" — Pinkey's talks in the dressing room —Ed's play in the second Aggie game — Brewer's ability to handle the high scorer of the opposition—Sweatt's ability to hawk the ball — McMahan's eleven points against du Pont—B. Brewer's ability to dribble—Gunn's team spirit—Whitaker's guarding—Boyce's loyalty and slogan, "I'd rather ride the bench on a Lipscomb team than be a regular for anybody else."

MANAGER SHIRLEY

When	Where	Who	We	They
Dec. 4	There	Joelton	25	20
Dec. 5	Here	Franklin	49	15
Dec. 7	Here	State Aggies	58	9
Dec. 12	There	Harding Frosh	34	11
Dec. 16	There	Litton	26	33
Jan. 8	There	State Aggies	55	9
Jan. 9	Here	Joelton	48	26
Jan. 11	There	Hohenwald	48	14
Jan. 13	There	Bellevue	25	14
Jan. 15	Here	T. I. S.	21	19
Jan. 19	There	Cumberland	47	19
Jan. 22	There	East	34	35
Jan. 23	Here	Willow Grove	20	22
Jan. 26	There	M. B. A.	35	30
Jan. 30	Here	Hermitage Springs	52	19
Feb. 3	There	du Pont	32	30
Feb. 6	Here	East	40	32
Feb. 13	Here	M. B. A.	20	14
Feb. 15	Here	Goodlettsville	51	23
Feb. 17	Here	du Pont	31	17
Feb. 20	Here	Litton	47	26

Most outstanding characteristics of team: (1) Ability to train; (2) Clean language at all times.

Regrets for losses by graduation overbalanced by anticipation of seeing Mustangs of 1937 become Bisons of 1938.

Prospects for next year: great — plenty of green material that wants to play ball and something to live up to.

—Robert G. Neil.

REVIEWING THE TOURNAMENT

The seventh district tournament was fought out in the East High gymnasium at the end of the regular season with the victorious Mustangs, who had lost but three out of their twenty scheduled games, as top-seeded team.

The first round was an easy 52-6 victory over the green State Aggie boys on February 24. The next night the Mustangs, in a nip and tuck contest, beat Antioch to the tune of 28-24. Then on Friday night, in the semi-final round of the tournament, there occurred one of the season's upsets—Litton, with some uncanny long shots, defeated Lipscomb 26-22 before a crowd estimated to be the largest to ever witness a prep-school basketball game in Nashville.

Pinkey and Mackie were picked by the **Banner** for the all-city team, and Pinkey was the city's high scorer. Mackie was later picked as center on the hypothetical all-tournament team. He was the most consistent scorer of his team with a tally of 32 points—10.6 points average for each of the three games. Mackie also received the "best Mustang" honor from his own teammates. Captain Pinkey Lipscomb received this honor two years ago.

SCORES

	G.	F.G.	F.A.	F.M.	T.P.
Lipscomb	20	104	85	49	257
Mackie	21	78	60	39	194
Sweatt	21	56	35	13	125
McMahan	19	33	39	10	76
Roberts	19	29	17	4	62
S. Brewer	21	13	24	11	37
Boyce	11	7	1	0	14
Gunn	16	6	5	1	13
B. Brewer	14	5	3	0	10
Whitaker	18	2	9	5	9
Totals		333	278	132	798

Mustangs' 1937 Baseball Team

After finishing in second place in the league last year, the Mustangs, under the direction of Coach Bob Neil, started out on their usual victories with a pre-season 8-4 win over the Cumberland University Bulldogs, March 29. Williams and Tomlinson shared the pitching duties for the day. This was followed by the opening of the regular season with a 3-1 victory on April 1 over du Pont on the local diamond. Behind Williams' tight pitching, the Ponies managed to take advantage of timely errors and score the winning runs. Thomas got the first hit of the season when he smacked a triple in the second inning. Lipscomb, Harwell, Thomas, and Kelly made safe hits.

MUSTANG BASEBALL SCHEDULE:

April 1—du Pont (here)
April 9—Donelson (there)
April 12—T. I. S. (there)
April 15—Goodlettsville (here)
April 19—East (there)
April 22—Central (here)
April 26—Goodlettsville (there)
April 30—State Aggies (there)
May 3—Central (here)
May 6—Bellevue (there)
May 10—East (here)
May 14—B. G. A. (there)
May 17—Hume-Fogg (here)
May 24—Ryan (here)
May 27—T. I. S. (here)

After a wild and woolly game with Donelson, the Ponies came home with a 17-17 tie after the game had been called because of darkness at the end of the seventh inning.

The Mustangs' first loss was to T. I S. on the enemy's field with a tally of 7-1. Williams and Cooley pitched, and Gregory was the catcher.

The Mustang drive landed a 10-7 victory over Goodlettsville on the local field on April 15 on the strength of Sweatt's relief pitching after Cooley had been pounded out of the box. Gregory was the slugging star of the game with four hits out of four times at bat.

Back—B. Eslick, Whitaker, Mackie, E. Eslick, Lipscomb, Thomas, Gregory, Williams; front—Whitesell, Manager Shirley, Hooper, Tomlinson, Cooley, Harwell, Sweatt, Kelly, Gunn, Ijams; Bat-boy Charles Youree.

H. S. TENNIS

COACH
H. T. NANCE

The girls, although defeated by Central in their opening match, should have a good team this season. With the exception of Eades, none of them is farther along than second year high school, and accordingly will be tops in the interscholastic league in a year or two.

Burton, S. Gregory, Campbell, B. Gregory, Bixler, Eades.

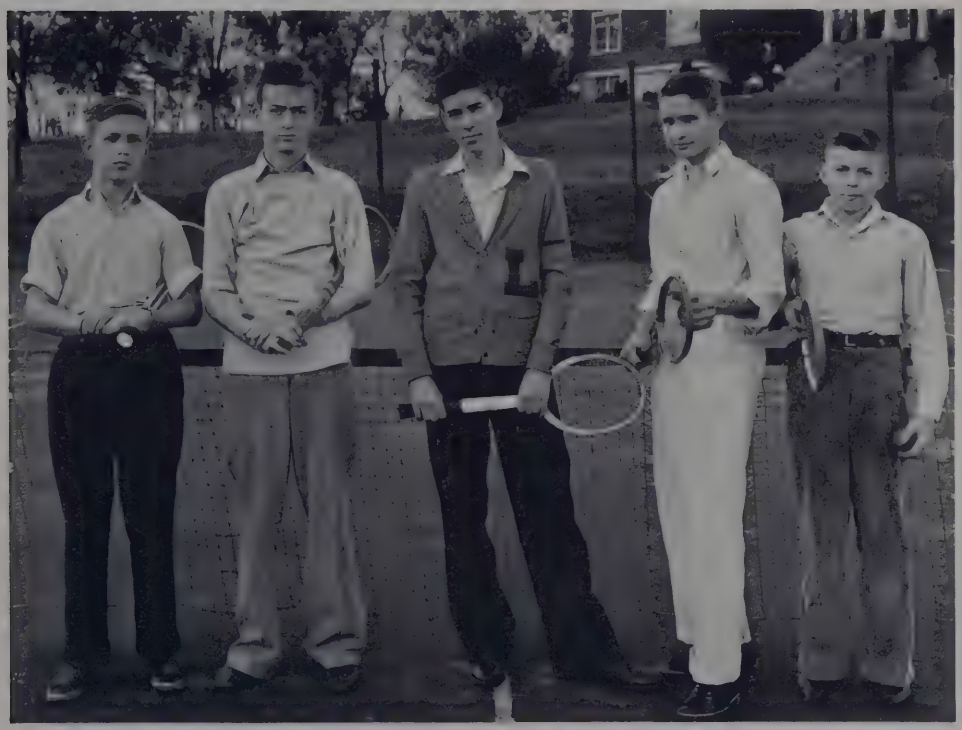

Horn, Boyce, Sewell, Hembree, Scobey.

After scheduling two games apiece with East, Central, Donelson, and B. G. A., and with games pending with Duncan and the State Aggies, the team got away to a successful start with a 5-2 defeat over Central and a 4-3 victory over East's netters. The boys rank as follows—Boyce, one; Hembree, two; Sewell, three; Scobey, four; Horn, five.

LIPSCOMB PEPETTES

CHEERLEADER

Sue McMahan

CAPTAIN
and
MASCOT

Martha Cosby
Elva Ijams

CHEERLEADER

Sylvia Andersen

In their eye-catching uniforms of purple, gold, and white, Lipscomb's Pepettes, elected on the basis of personality, pep, scholarship, and character, again cheered on the wearers of the purple and gold and the red and white on the gridiron, basketball floor, and diamond.

Miss Norene Ward, sponsor; Martha Cosby, captain; and Sylvia Andersen and Sue McMahan, cheerleaders, were the leaders among the girls. Elva Ijams was again selected by the Pepettes as their miniature mascot.

Marching to the music of the band, the girls drilled for the home basketball games, and accompanied the college team to Austin Peay and the high school team to two of its games with East High. Later in the season, the girls entertained the Harding Pep Squad for a week end with two ball games, a party, and a Nashville sight-seeing tour. At the end of the basketball season the Pepettes attended the athletic banquet given in honor of the high school football team, the college and high school basketball teams, the band, and the Pep Squad.

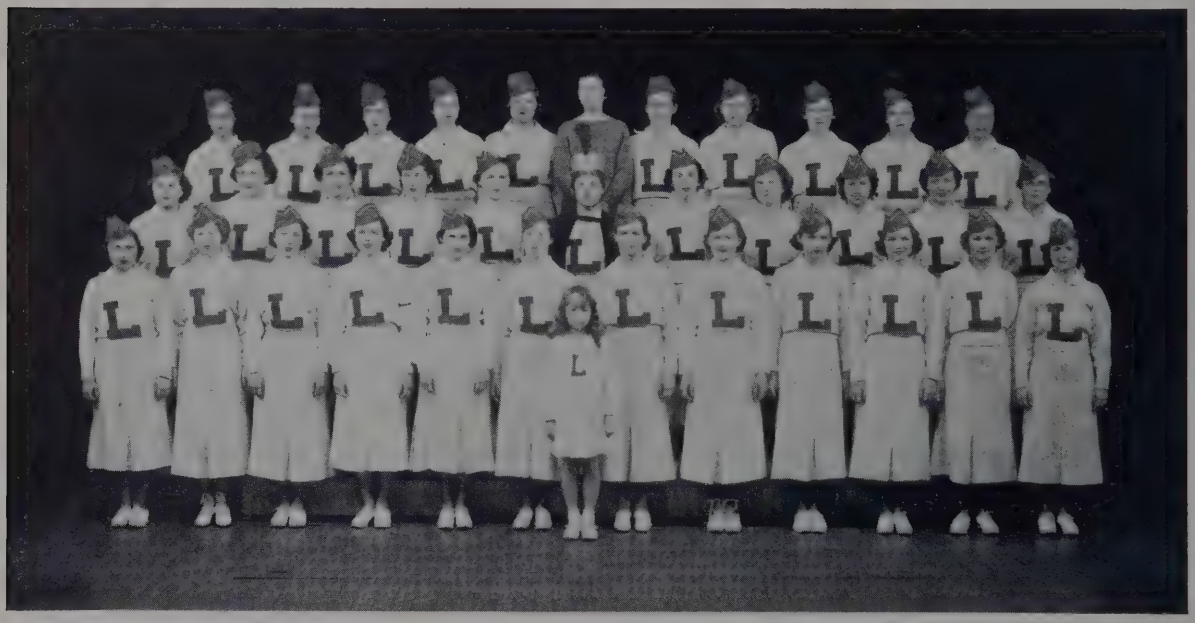

Back row—Thompson, Griswold, Pylant, Agnew, McMahan, Miss Ward, McMillan, Grimes, Knouff, Carl, Andersen. Middle row—Porch, S. Batey, A. Batey, Freeman, Cosby, Robertson, Perry, Cayce, Adcox, Hibbett. Front row—Bragg, Craig, Williams, Clayton, Waddey, Cawthon, Walker, Meek, Cunnyngham, Vaughan, S. Batey, Rogers. In front—Elva Ijams.

ORGANIZATIONS

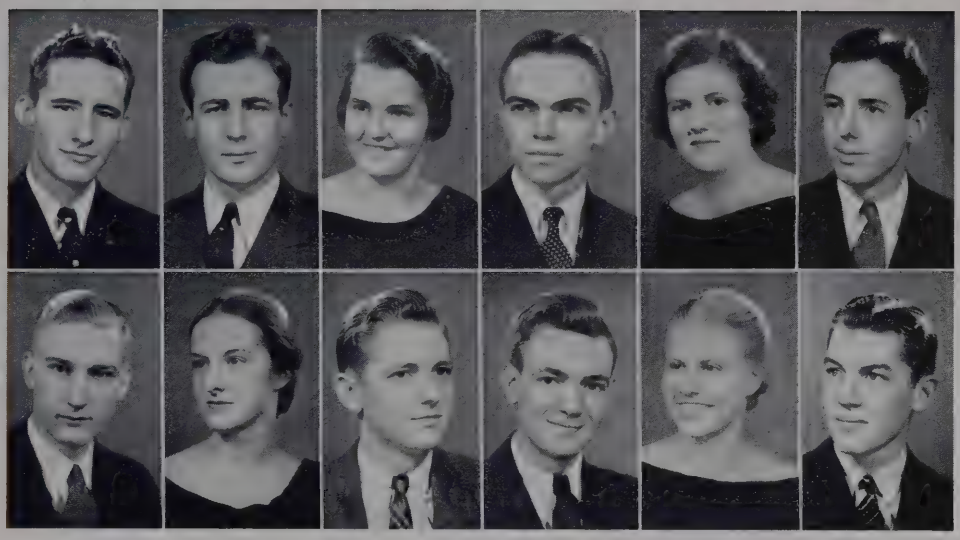

Smithson	**Renfro**	Waddey	Moore	Johnson	Alexander
King	Cawthon	Black	Rochelle	Parman	Williams

ALL-STUDENT BOARD

Perhaps the most prominent organization on the campus is the All-Student Board established last year under the presidency of Willard Collins. This association, which is an approach toward student government, has done much during the past year to uphold the ideals of our college.

The president of the All-Student Board is elected by the united vote of the high school and college students. The board itself is composed of the campus leaders or the representatives of the outstanding organizations on the campus. Each year the association elects a member of the faculty to be its advisor.

Since its beginning the All-Student Board has been instrumental in bringing about an understanding between the students and faculty. This organization receives plans for the social and educational activities of the year and submits them to the proper faculty committee for consideration. It also conducts the student elections and at the end of the year awards an all-student medal to the person who most nearly represents the Lipscomb ideals.

MEMBERS

A. C. PULLIAS ..... Faculty Advisor
JOHN T. SMITHSON ..... President of Board
GUY RENFRO ..... President of College Senior Class
ELAINE WADDEY ..... Secretary of College Senior Class
PAUL MOORE ..... President of College Freshman Class
KATHRYN JOHNSON ..... Secretary of College Freshman Class
LARRY WILLIAMS ..... President of High School Senior Class
BOBBY KING ..... Editor of **Babbler**
JIMMY ALEXANDER ..... Editor of **BACKLOG**
MAC ROCHELLE ..... President of Nashville Club
MARY VIRGINIA PARMAN ..... Secretary of Nashville Club
CHARLES BLACK ..... Secretary-Treasurer of Elam Hall Student Council
JAMIE CAWTHON ..... Secretary-Treasurer of Sewell Hall Advisory Council

STUDENT COUNCILS

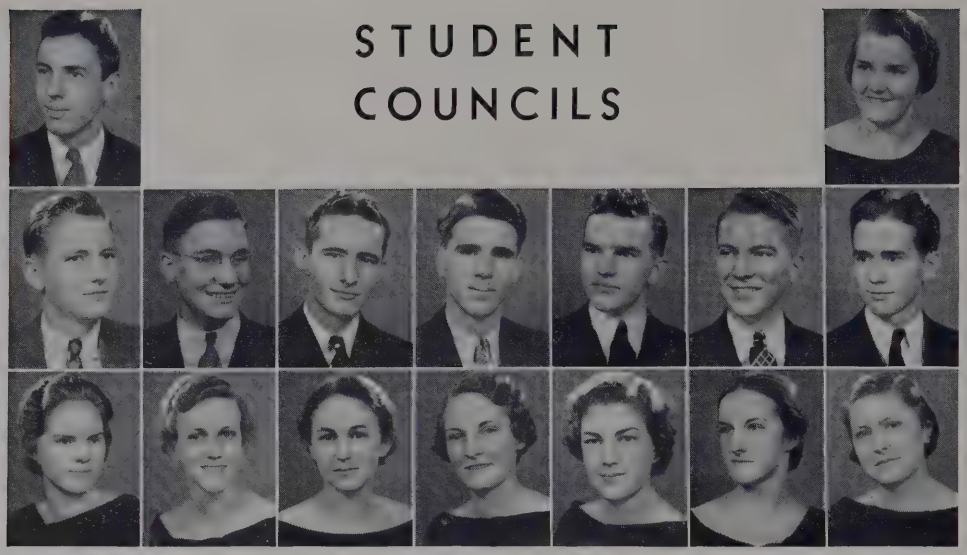

Alexander Black Perry | Horton Hibbett | Smithson Gladney | Hooper Knouff | Ryan Pylant | Logan Cawthon | Waddey Wasson McMahan

Similar in character and purpose are the Girls' Advisory Council of Sewell Hall and the Student Council of Elam Hall. These two councils aim to aid new students in their orientation into Lipscomb life and to promote harmony and happiness throughout the year. Advisory, rather than disciplinary in function, the councils seek to cooperate with the administration and with the boarding students in an effort to make Lipscomb life as ideal as possible. Any situation detrimental to individual or group welfare may be brought to the attention of the councils by fellow students. Any suggestions for the promotion of better living conditions are also welcomed by the councils.

ELAM HALL STUDENT COUNCIL

OFFICERS

JIMMY ALEXANDER ..... President

CHARLES BLACK ..... Secretary-Treasurer

SEWELL HALL ADVISORY COUNCIL

OFFICERS

ELAINE WADDEY ..... President

JAMIE CAWTHON ..... Secretary-Treasurer

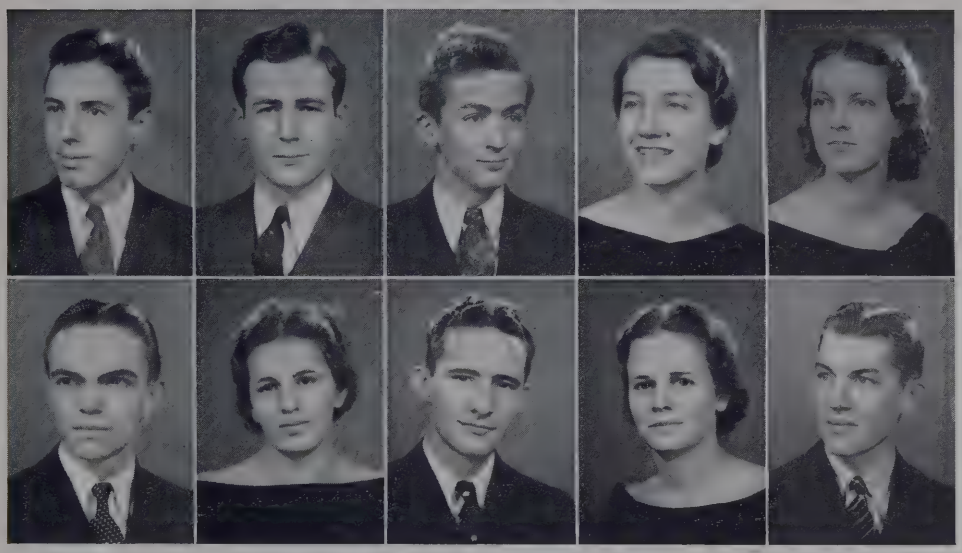

Alexander Moore | Renfro Rutledge | Boyce Smithson | Cosby Walker | McMillan Williams

BACKLOG STAFF

JIMMY ALEXANDER ..... Editor
GUY RENFRO ..... Business Manager
MARTHA COSBY ..... Circulation Manager
LOUISE WALKER ..... Organization Editor
PAUL MOORE ..... Art Editor
RUTH RUTLEDGE ..... Sports Editor
ELIZABETH McMILLAN ..... Snapshot Editor
JOHN T. SMITHSON ..... Photographic Editor
PAUL BOYCE ..... High School Editor
LARRY WILLIAMS ..... High School Business Manager
N. L. PARKS ..... Faculty Advisor

EDITOR

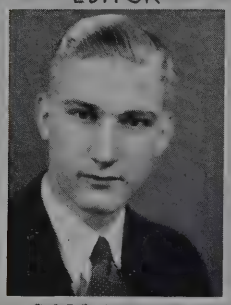

BOBBY KING

"GOING TO PRESS"

BUS. MGR.

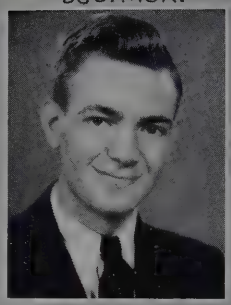

MAC ROCHELLE

"ON THE PRESS"

"OFF THE PRESS"

BABBLER STAFF

BOBBY KING	Editor
MAC B. ROCHELLE	Business Manager
N. L. PARKS	Faculty Advisor
E. B. WOODROOF	Shop Supervisor
LACY OVERBY	Make-up Editor
LOUISE HOOPER	Assistant Editor
ED SEWELL	Sports Editor
PAUL MOORE	Staff Artist
JAMES WARREN	Columnist
GLENNA WILKES	Typist
DOT ROSE	Circulation Manager
MARGARET LEONARD	Assistant Circulation Manager
WILLIAM KRETZER	Assistant Circulation Manager
WILLIAM POTTS	Assistant Advertising Manager

		Arms	Rochelle	Parman		
	Brewer	King	Johnson	S. Hooper	Parks	
Murrell	Hyde	Wilkes	Taylor	Sewell	Allen	Gibson
Leonard	Perry	Burton	Rutledge	Moore	E. King	Acree
L. Hooper	Potts	Rose	Bratton	Ryan	Bryan	Holt

OFFICERS

MAC ROCHELLE ..... President

MARY VIRGINIA PARMAN ..... Vice-President

LAURA LEE ARMS ..... Secretary

N. L. PARKS ..... Sponsor

GLEE CLUB

OFFICERS

WARREN MORRIS ..... President

HOWARD HORTON ..... Vice-President

MARY VIRGINIA PARMAN ..... Secretary-Treasurer

MISS IRMA LEE BATEY ..... Director

Dear Miss Batey
I have enjoyed knowing you this year at D.L.C. and most of all I have enjoyed being a Glee Club and also a voice student.
Sincerely
(Jem)

MEMBERS

Rutledge	Lutts	Griffin
E. Phillips	Wilkes	Coffman
Alexander	S. Batey	L. J. Copeland
M. Copeland	Villines	M. Morris
Caldwell	Murrell	Nance
Whitesell	Whitney	Plumlee
Walker	Ray	Self
Johnson	Parman	Wisenbaker
Jones	Hester	Cullum
G. Morris	Bickle	Woodroof
Hooper	Astin	Elvis Huffard
Martin	Denton	D. Phillips
Perry	Dowdey	Boswell
A. Batey	Harris	Elza Huffard
McMillan	Lancaster	J. Copeland
Key		Moore

Dear Miss Batey,
I have really enjoyed to appreciate you. I have been very interested. I have enjoyed not being able to be in your classes. I not only appreciate your work here at school, but for my part I know you are a lot of good work outside. I am glad to be first to break your Backlog.
Flora

Dear Miss Batey,
I can't really say I've enjoyed working with you lots in this Sophomore year. I hope you will come to California to direct our orchestra there. Anyway, I shall hope for the future.
Love,
Wanda

Dear Miss Batey,
I want you to know how much I appreciate the training I have received this year more than I can say. I'm still not so hot (as you know) but I like to try with you as my leader.
Paul Moore

ORCHESTRA

Director, Miss Irma Lee Batey

MEMBERS

Willa Deane Stuckey
Jane Williams
Marian Whitesell
Mildred Caldwell
Woodrow Wasson
Paul Moore
William Deuberry
Leroy Stone
Comer Shacklett
Wanda Griffin
Frances Ann Freeman
Ewell Vigdorth
Oscar Guthrie
Sidney Astin
Edward Holland

Dear Miss Batey,
I appreciate the different opportunities which you have provided for me. I have enjoyed playing for Glee Club and orchestra. I have really learned many helpful hints in accompanying. I hope to see you back out here next year. Here's wishing you lots of luck in Sul Ross this summer.
Love
Mildred S.

SPONSOR

E.H. IJAMS

SPONSOR

BATSELL·BAXTER

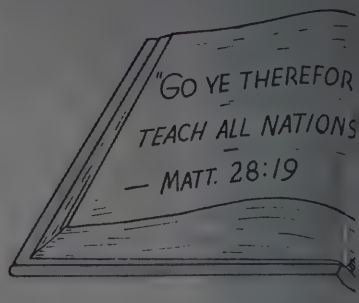

PREA
CL

ASTIN

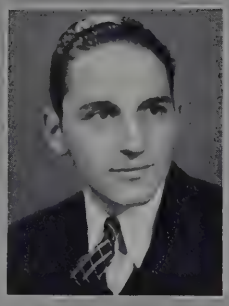

PIRTLE

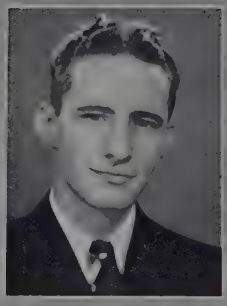

SMITHSON

HORTON

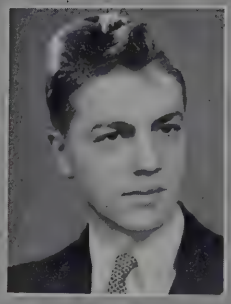

HUFFORD

HUFFORD

FIELD

KEE

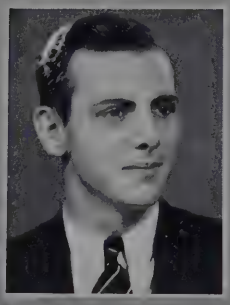

WARREN

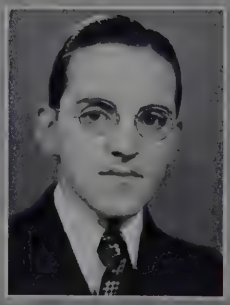

BAKER

DOWDY

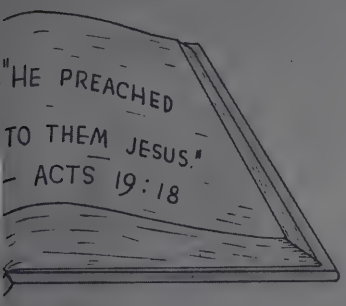

TEACHER

S.H. HALL

CHAIRMAN

WOODROW·WASSON

CHERS
UB

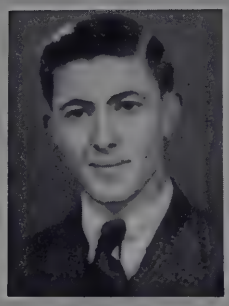

WILSON

YOUNG

HARRIS

BEALL

YOUNG

COPELAND

WELCH

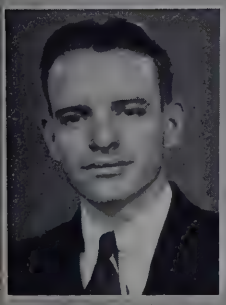

BAILEY

HACKWORTH

LANCASTER

MATTHEWS

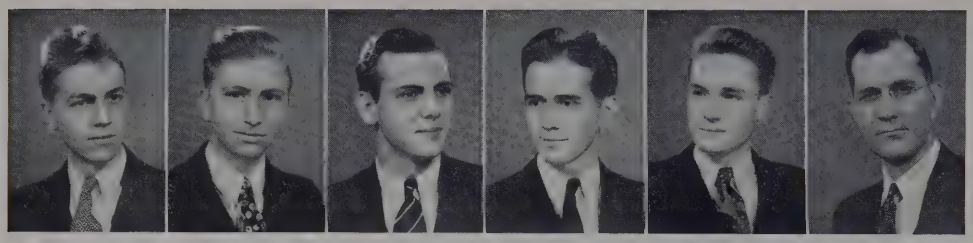

Huffard Huffard Warren Wasson Welch Sanderson

DEBATING TEAM

AFFIRMATIVE ..... James Warren, Alonzo Welch

NEGATIVE ..... Woodrow Wasson, Elza Huffard

SUBSTITUTE ..... Elvis Huffard

COACH ..... L. O. Sanderson

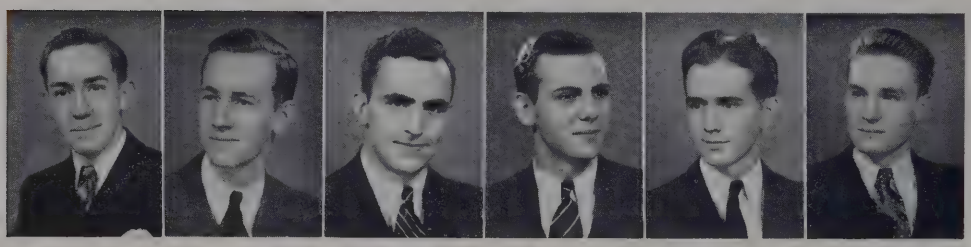

Hooper Crothers Kennamer Warren Wasson Welch

FOUNDER'S DAY ORATORS

January twenty-first is set aside each year for the express purpose of commemorating the birthday of the founder of David Lipscomb College. The day of dedication culminates in the seeking for the Founder's Day Medal by the six best speakers, chosen by elimination. This contest proves to be one of the outstanding events on the school calendar. The orator who wins this medal carries with him an honor of distinction. Sidney L. Hooper of Barren Plains, Tennessee, was winner of this contest.

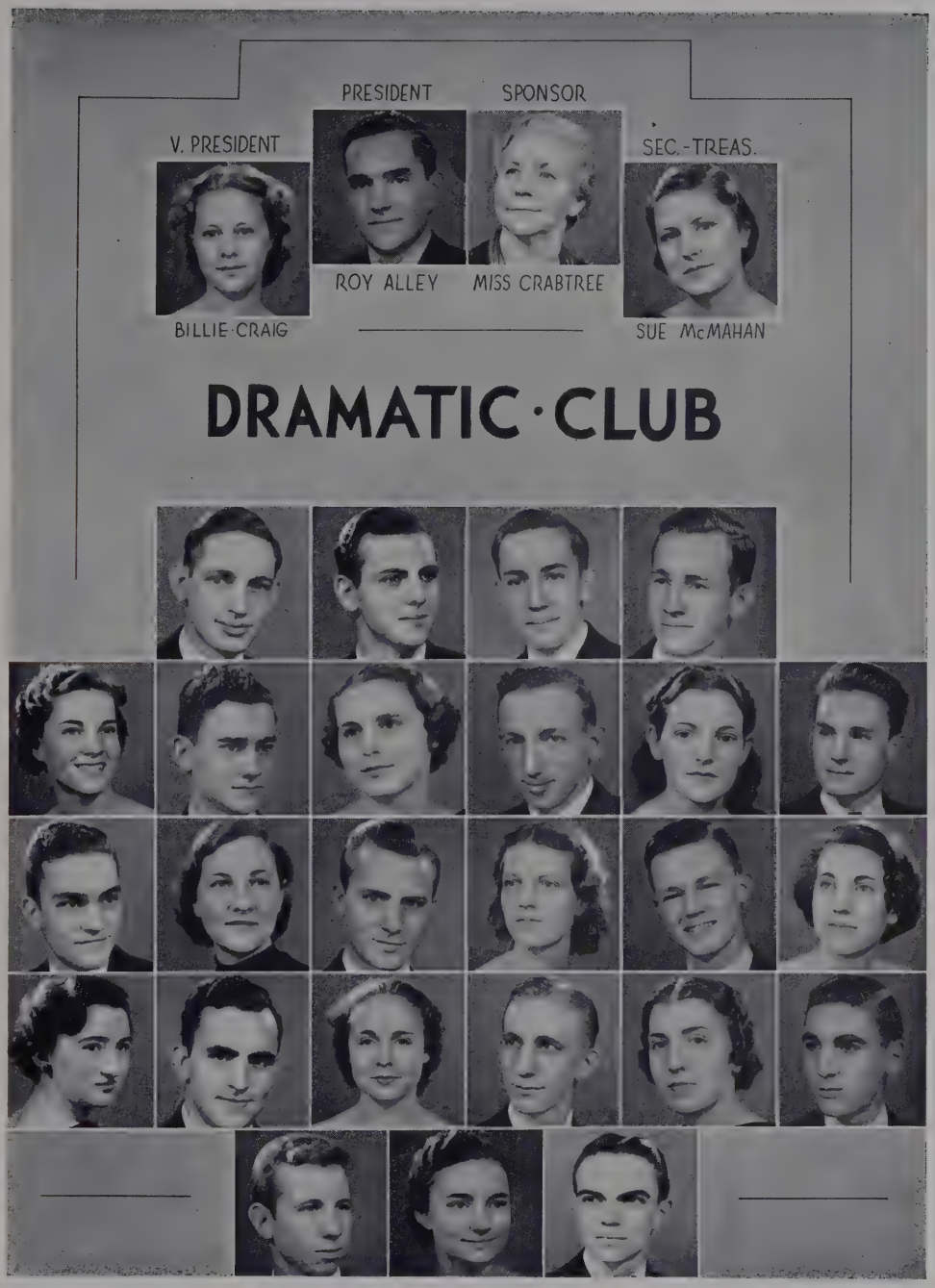

Marlin Warren Hooper Crothers
Andersen Daniel Freeman Copeland Phillips Welch
Hales Glass Kretzer McMillan Morton Richardson
Alexander Kennamer Rogers Nicks Shockley Harris
Woodroof Leonard Moore

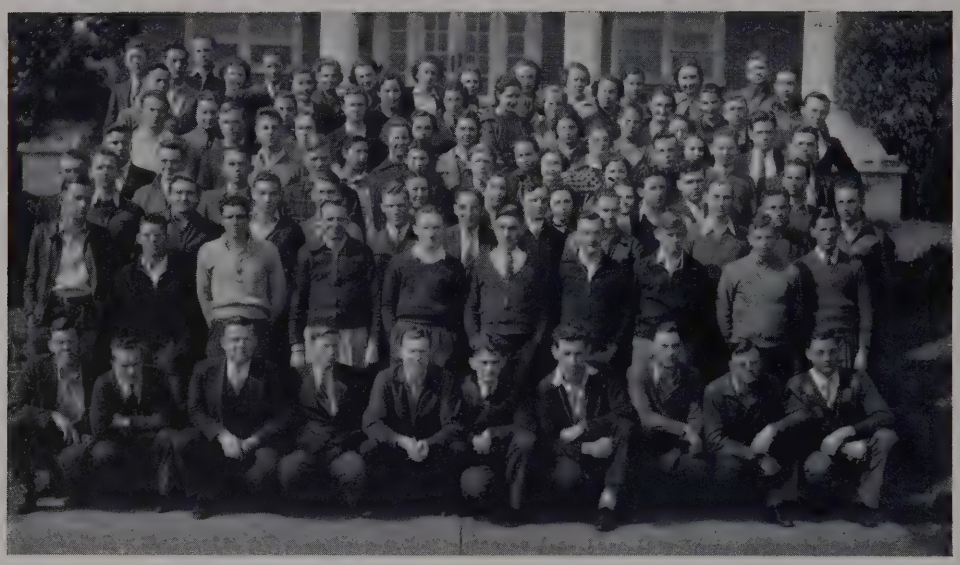

WORKERS' CLUB

E. B. Woodroof, Sponsor

This club is composed of all the working students at David Lipscomb College and has for its purpose the promotion of good fellowship among its group.

"He who is plenteously provided for from within needs but little from without."
—Goethe.

MEMBERS

Young	Byrne	E. Huffard	C. Harris
Rosenthal	Logan	Patterson	Acree
Wright	Holt	Blackburn	Dowdy
Key	Pyrtle	M. Harris	Boone
T. Baker	Behel	Dixon	M. Copeland
L. Jackson	Alley	Burton	McGiboney
Slusher	Dowdey	Boyd	Sain
Van Hooser	McCord	Golden	Trammel
Matthews	Holland	Nance	McIntyre
Horton	C. Jackson	Warren	Lankford
Chambers	Ryan	Adams	Coble
Gandy	Menefee	Shirley	Hayes
Boyce	Self	Wasson	Black
Astin	Arms	Haile	Alston
Harris	L. J. Copeland	Kretzer	Coop
Overby	Sherrill	Huffard	Bratton
Bailey	Field	B. Huffard	Lutts
Sanford	Hyde	Quarles	Walker
Covington	Rochelle	Bryan	Griswold
Crothers	Potts	Leach	King
Hackworth	Hatley	Jordan	Perry
Deuberry	T. B. Upchurch	Stuckey	Smithson
Luker	P. Key	Taylor	Stone
Box		Wilson	

L. Stone Haile Hooper Van Hooser Oliphant Jackson Menefeé H. Stone
Golden Huffard Astin Sears Stuckey Harris McGiboney Blackburn
Key Perry Covington Behel Sanford Alston Alley Wilson
Shobe Luker Arms Henry Burton L.J.Copeland F. Young Coble
Shirley Boyd Potts Field Dowdy Slusher Crothers Murphy
Hackworth E. Young Rutledge Huffard Patterson Byrne Holland

S. A. BOYD · SECRETARY
JOHN SLUSHER · PRESIDENT
E. B. WOODROOF · SUPERVISOR
ED ACREE · BUS. MGR.
LIP CROTHERS · TREASURER

CAMERA · CLUB

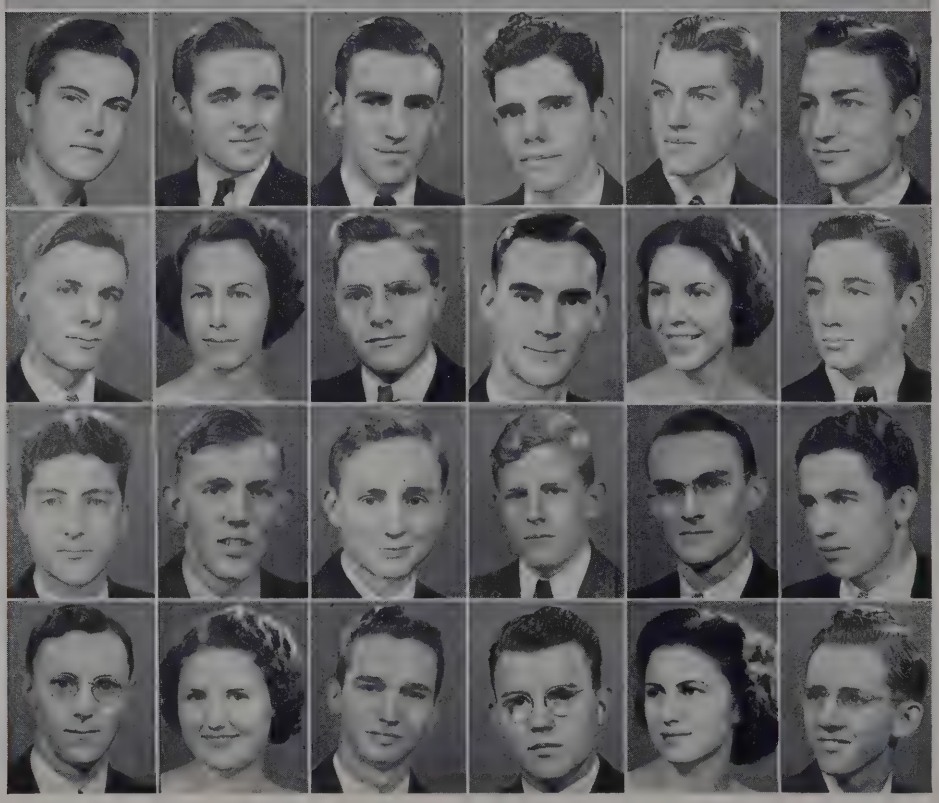

Haile	Luker	Sears	Sanford	Williams	Holland
Potts	McIntyre	E. Young	Van Hooser	Blackburn	Byrne
Oliphant	Field	Lipscomb	Gandy	Hackworth	Menefee
Behel	Dowdy	Jackson	Covington	Murphy	Deuberry

HEAD LIBRARIAN

MRS. SPEER

H.S. LIBRARIAN

MISS WARD

ASS'T. LIBRARIAN

MRS. HUDGINS

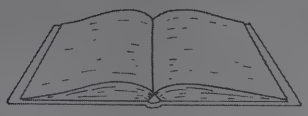

LIBRARY·CLUB

SEC.-TREAS.

LAURA·LEE·ARMS

PRESIDENT

ROY ALLEY

V. PRESIDENT

W. WASSON

CHARLES·BLACK

JANE HARDISON

EVELYN BURTON

ANNIE MAE ALSTON

BUD MORRIS

JANE BURKE

MARGARET·DOWDY

HAROLD·OLIPHANT

LAURA COPELAND

ADELLE DIXON

LOUISE·WALKER

M.F. ROGERS

EVELYN·FREEMAN

BESSIE McGIBONEY

EMILY ANNE KING

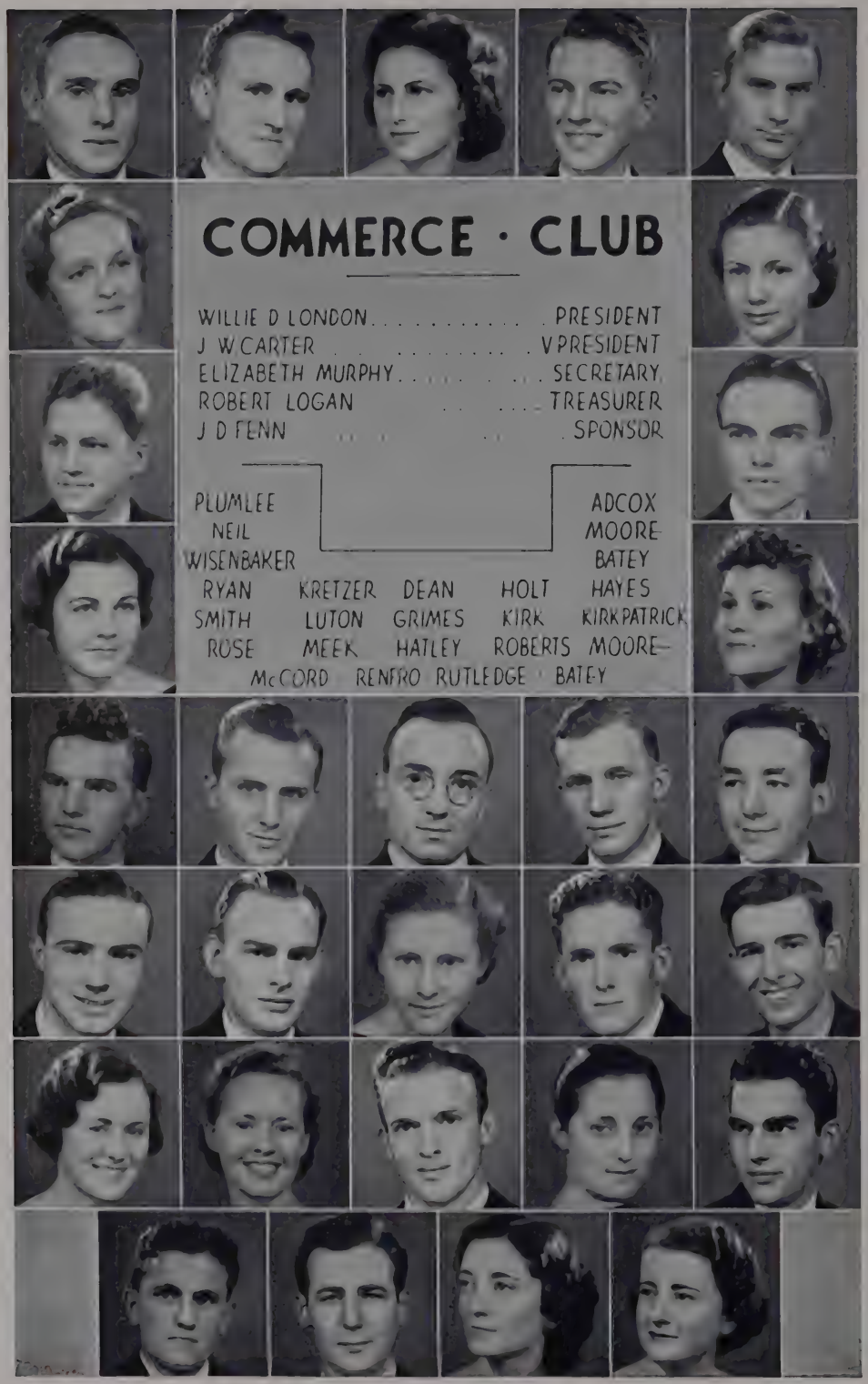
COMMERCE · CLUB
WILLIE D LONDON . . . . . PRESIDENT
J W CARTER . . . . . V PRESIDENT
ELIZABETH MURPHY . . . . . SECRETARY
ROBERT LOGAN . . . . . TREASURER
J D FENN . . . . . SPONSOR
PLUMLEE
NEIL
WISENBAKER
ADCOX
MOORE
BATEY
RYAN KRETZER DEAN HOLT HAYES
SMITH LUTON GRIMES KIRK KIRKPATRICK
ROSE MEEK HATLEY ROBERTS MOORE
McCORD RENFRO RUTLEDGE BATEY

HOME ECONOMICS CLUB

MRS. OTTO PRATER ..... Sponsor

ADELLE DIXON ..... President

JANE McKAY HARDISON ..... Vice-President

CHRISTINE WATERS ..... Secretary-Treasurer

Andersen	Alexander	Cayce	Hawkins	Absher	A. Batey
Boone	Coop	L. J. Copeland	Henry	Coffman	Self
Crawford	Bullington	Gill	Meek	Harris	Forester
Holcomb	Loyd	McKee	Netterville	Cosby	Hester
Quarles	Cunyngham	Tate	Johnson	Parman	McMillan
	Terrell	Roberts	Walker	Taylor	

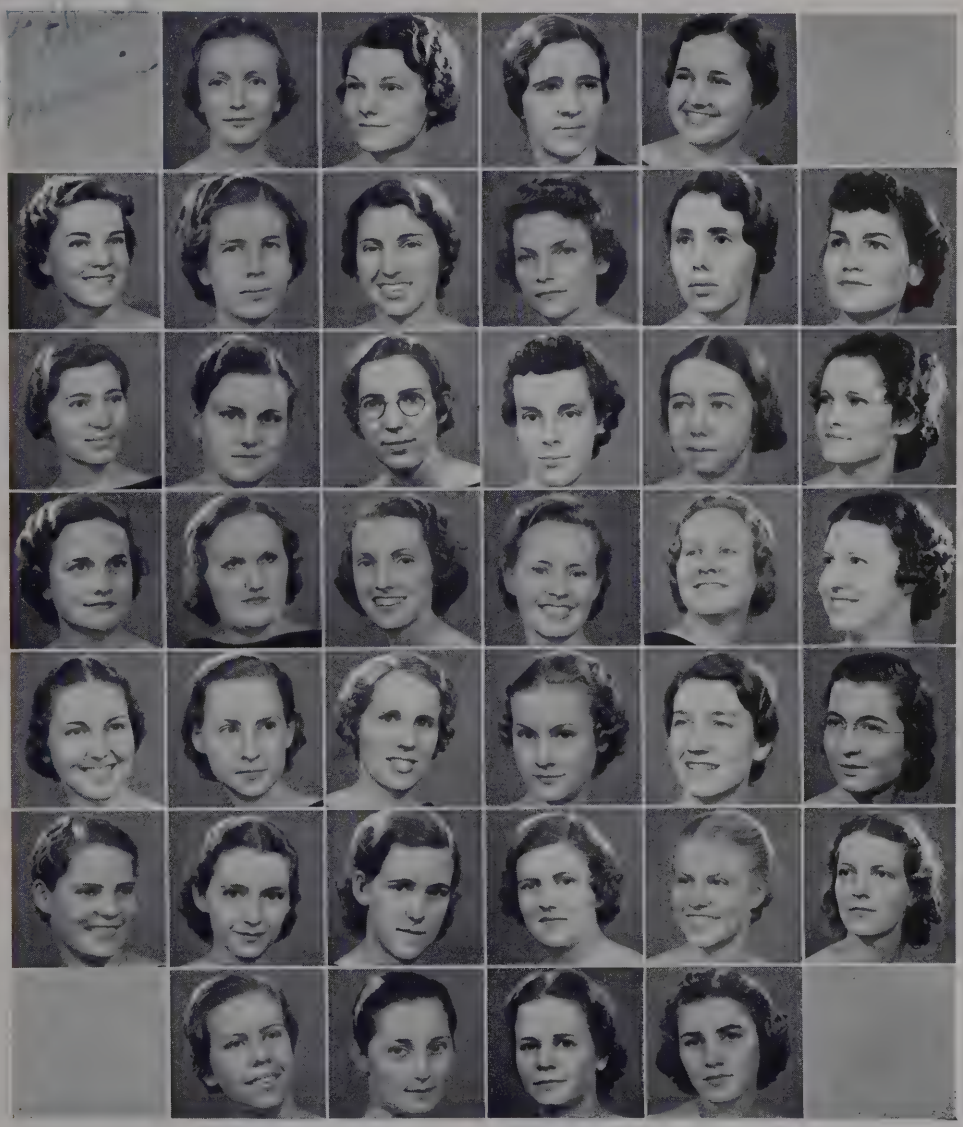

Tate
Trammel
Golden
Crawford

Sain
Taylor

Caldwell

McIntyre

Boyd

Murrell

Lankford

Bryan

Patterson
Dowdy

Blackburn
Leach
Upchurch
Sadler

E. Young
Golden

Hooper

Rose
Bratton

Parks
Rochelle

King
Bryan

Rutledge
Allen

Welch
Coble

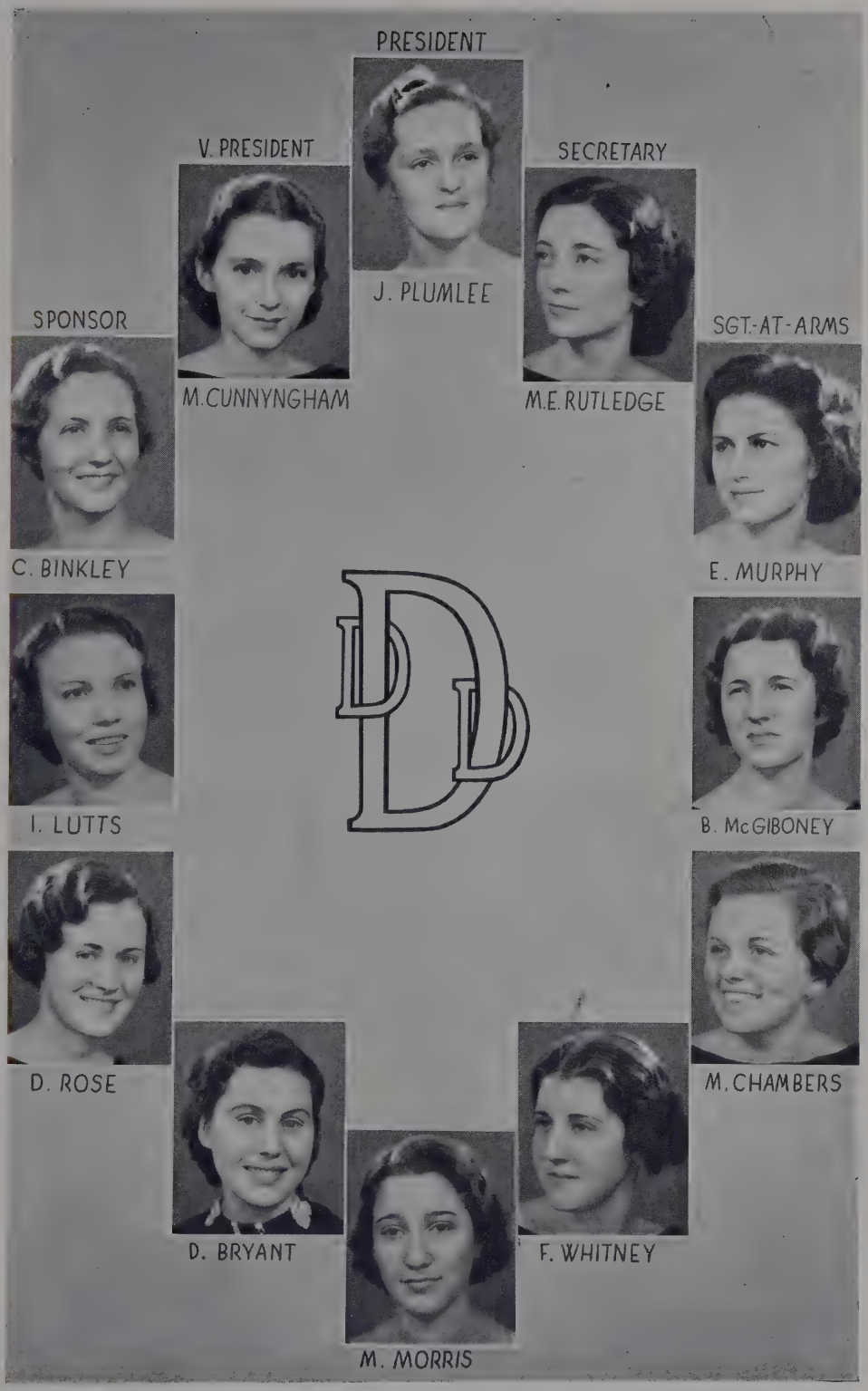
PRESIDENT
J. PLUMLEE
V. PRESIDENT
M. CUNNYNGHAM
SECRETARY
M.E. RUTLEDGE
SPONSOR
C. BINKLEY
SGT.-AT-ARMS
E. MURPHY
I. LUTTS
B. McGIBONEY
D. ROSE
M. CHAMBERS
D. BRYANT
F. WHITNEY
M. MORRIS

BKN

SPONSOR

MISS WARD

V. PRESIDENT

DOROTHY CARL

PRESIDENT

DORENE KNOUFF

SEC.-TREAS.

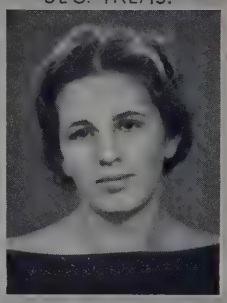

RUTH RUTLEDGE

RUTH MEEK

ANN BATEY

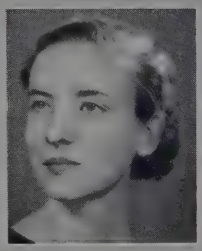

FRANCES SIVILS

JANE HARDISON

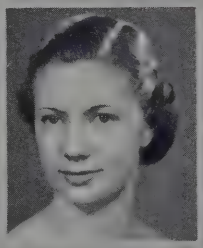

ELOISE ADCOX

SARA BATEY

E. SHOCKLET

M.B. JORDAN

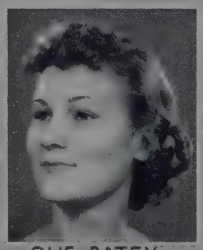

SUE BATEY

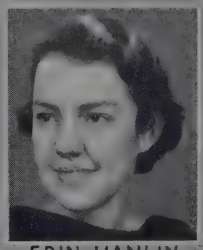

ERIN HANLIN

PRESIDENT

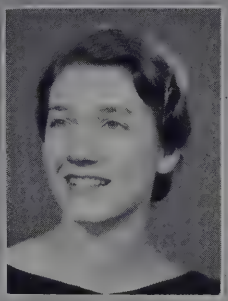

MARTHA COSBY

V. PRESIDENT

JAMIE CAWTHON

SEC.-TREAS.

LOUISE WALKER

SPONSOR

RUTH MORRIS

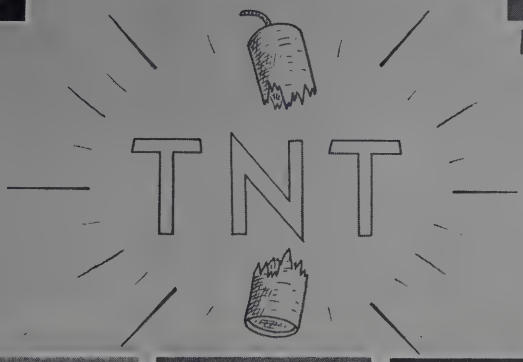

JANE BRAGG

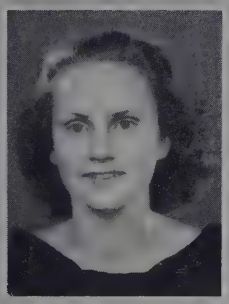

SARA VILLINES

EMILY HUNTER

N.C. HIBBETT

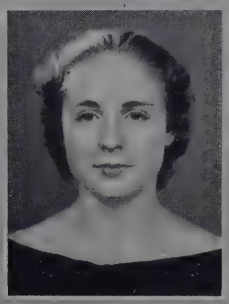

M.F. ROGERS

ERNESTINE PYLANT

BILLIE CRAIG

SPONSOR

MISS BELL

PRESIDENT

ANNIE P. PERRY

V. PRESIDENT

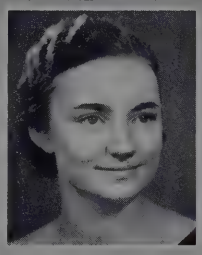

M. LEONARD

SECRETARY

M. GLADNEY

HOL

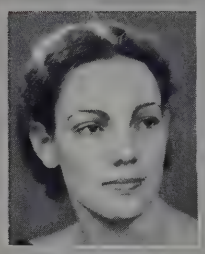

M. COPELAND

M. G. COOP

LAURA LEE ARMS

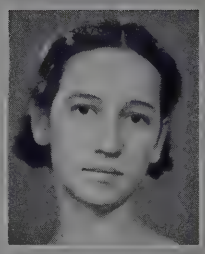

EMMA WHITE

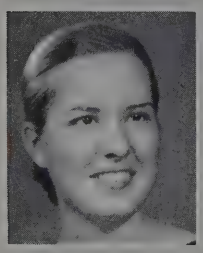

GLENNA WILKES

LAURA COPELAND

ALICE JOHNSON

I. COFFMAN

M. WISENBAKER

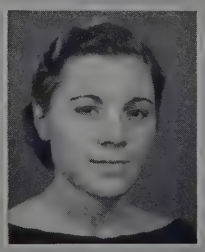

C. HARRIS

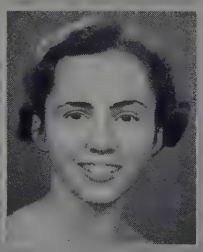

W. D. STUCKEY

CRATUS HESTER

PRESIDENT

ADELLE DIXON

V. PRESIDENT

ANNIE MAE ALSTON

SECRETARY

MILDRED SHOBE

PHI KAPPA GAMMA

SPONSOR

MRS. M. E. BERRYHILL

LOTTIE HOLCOMB

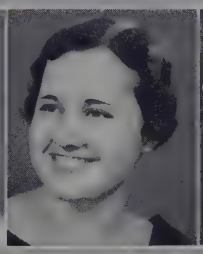

C. WATERS

OPAL WHEELER

M. NETTERVILLE

JEAN FORESTER

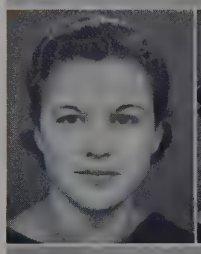

JEWELL NANCE

ORMAN SELF

VIVIAN HAWKINS

MAYME GILL

LOYCE SPARKMAN

V. PRESIDENT

M. WILLIAMS

PRESIDENT

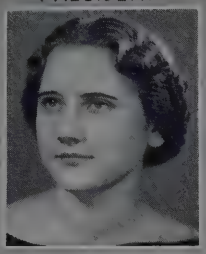

RUTH WILKS

SECRETARY

DOROTHY BRYANT

TREASURER

B. CAMPBELL

SPONSOR-MARYADELLE CHRISMAN

UGG

E. LEHNING

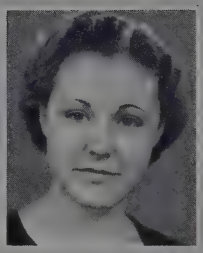

LOYCE SPARKMAN

JUANITA MANN

MILDRED SHOBE

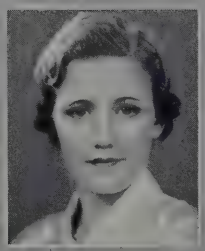

FRANCES RAMBO

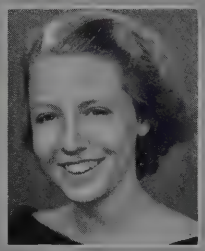

ANN COMER

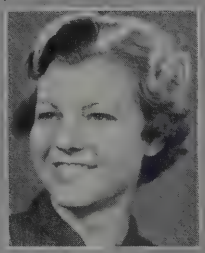

JANE WILLIAMS

BECKY WILLIAMS

LILLIAN JONES

K. ANDERSON

M. WEISS

PRESIDENT — SECRETARY

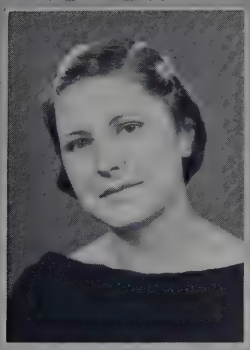

SUE McMAHAN

ELOISE GRISWOLD

UDC

SPONSOR — MISS WRIGHT

MAXINE GRIMES

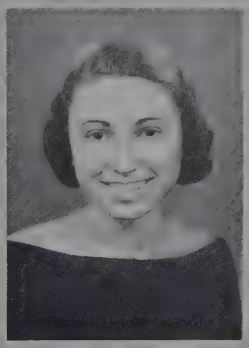

WANDA GRIFFEN

M. RICHARDSON

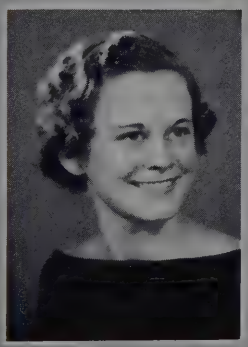

K. MEADOWS

EVELYN PHILLIPS

ELAINE WADDEY

NASHVILLE CLUB

OFFICERS

MAC ROCHELLE ..... President

BOBBY KING ..... Vice-President

MARY VIRGINIA PARMAN ..... Secretary

CLARKE LUTON ..... Treasurer

MEMBERS

J. Adams
Oliphant
Dorris
Alley
Weimar
Elrod
Boswell
Martin
Crump
Dean
Walker
Robertson

Alexander
Taylor
Bickle
Cayce
Quarles
Parman
Huffard
Smith
F. Freeman
Burke
Lutts
Burton

Andersen
Whitesell
McMillan
B. King
Hooper
E. King
E. Adams
Bratton
Allen
Clarke
E. Freeman
Elam

Dear Miss Daisy:
Which reminds me that it is now
past time for training me. I
never shall forget what a
grand time we had on our
Clarksville trip. Certainly
am glad of
the opportunity
I have had this year of being
under you in athletics. You
are a marvelous teacher.
Don't forget me
and my law
for you.
Sincerely
Miriam Whitsell

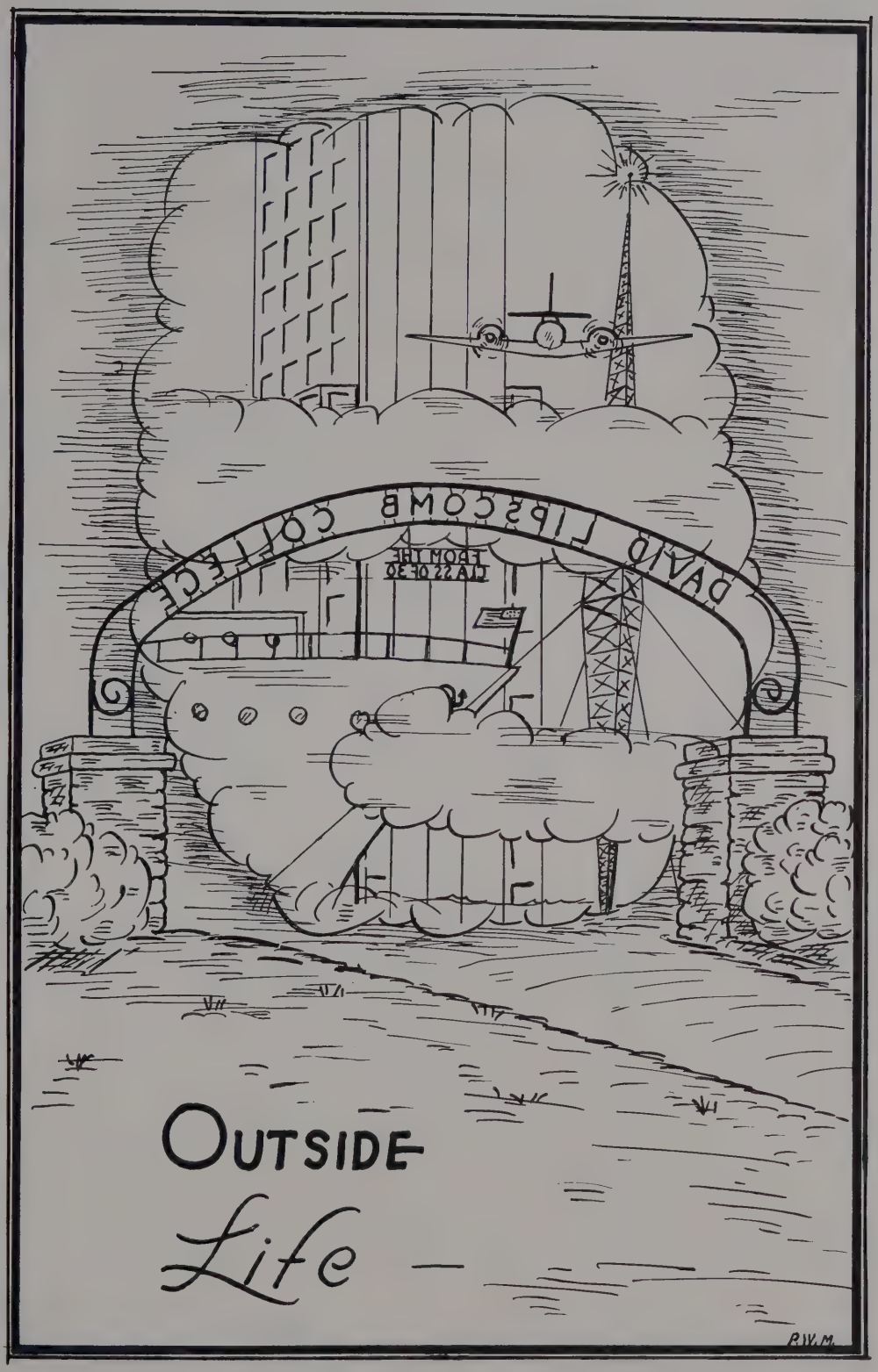
DAVID LIPSCOMB COLLEGE
FROM THE
CLASS OF '30
OUTSIDE
Life —
R.W.M.

It Is Our Pleasure to Cooperate with David Lipscomb College in Their Efforts

NASHVILLE GAS & HEATING COMPANY

WILLIAMS PRINTING COMPANY

417 Commerce Street

•

"The Best in Printing"

GOSPEL ADVOCATE

The Oldest, Largest, and Best Religious Journal Devoted to the Propagation of Primitive Christianity

$2.00 Per Year

See Us for Good Books, Bibles, and Songbooks

110 Seventh Avenue, North
NASHVILLE, TENNESSEE

SUPER SERVICE MOTOR FREIGHT COMPANY

Insured Carriers

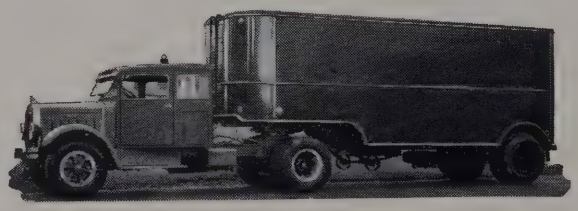

Daily Direct Service Nashville to

Washington - Baltimore - Philadelphia

Reliable Bonded Connections to NEW YORK, N. Y.

AND ALL PRINCIPAL POINTS IN NEW JERSEY AND EASTERN PENNSYLVANIA

See Index or Call Us for Information on All Points Served Throughout This Territory

HOWARD YOUREE
Proprietor

Nashville Terminal
808 LEA AVENUE
Phones
6-7129 : 7-1186

All Goods Shipped Covered by Insurance

MANNING DRUG CO.

"Try Our Store First"

OUR TENTH YEAR TO SERVE LIPSCOMB. IF YOU'D LIKE A HOT BITE TO EAT BEFORE GOING TO BED, CALL US UP

2709 Granny White Pike

7-2918 7-5082

Compliments

CROW LUMBER CO.

600 Forty-Second Avenue, North

A Complete Stock of

CHINA, GLASS, SILVER, UTENSILS, ETC., FOR COLLEGE, SCHOOLS AND RESTAURANTS

McKAY-CAMERON CO.

212 Third Avenue, North, Nashville

M. N. YOUNG & CO.

301 Harry Nichol Building

Corner Fourth and Union

Phone 6-1927 Nashville, Tenn.

Real Estate and General Insurance

Washington Manufacturing Co.

Incorporated

WASHINGTON "DEE-CEE" BRAND

Trade-Mark Registered

Work Shirts, Work Pants, Dress Shirts, Overalls, Children's Play Suits

Main Office, Fifth Avenue, North

Nashville, Tennessee

Large Assortments! Low Prices!

SILKS! COTTONS!

READY-TO-WEAR

FLOOR COVERINGS — SHADES

53 Years in Business

H. J. GRIMES CO.

NASHVILLE OLD HICKORY

COLONIAL BRAND

COFFEE
FOODS
FLOUR
TEA

•

TENNESSEE'S FINEST

•

C. B. RAGLAND & CO.
Distributors

"Table-Test" Eggs and Poultry

•

Alloway Bros. Company

DISTRIBUTORS

GOOD ICE CREAM
Contributes to the
Good Health of Students
EAT
STUMB'S ICE CREAM
It's Different — It's Better
717 Third Avenue, North Phone 6-6679

MODERN BREAD CO.
Bakers of Mel-O-Toast Products
NASHVILLE, TENNESSEE

SIEGRIST BAKERY

"Good Reading Is a Necessity of Life"
THE BEST BOOKS
Of All Publishers Are Available
Through Our Store
BIBLES—SONGBOOKS—CHURCH SUPPLIES
Methodist Publishing House
810 Broadway Telephone 6-2641
NASHVILLE, TENNESSEE

HERMITAGE FOOD PRODUCTS

"A Guarantee of Fine Quality"

Distributed by

ROBERT ORR and CO.

NASHVILLE, TENNESSEE

We Have Served Hotels, Institutions, and Restaurants with Quality Meats for Over Thirty Years

☆

S. R. Smith Corporation

Phone 6-3974

STAR ENGRAVING CO.
HOUSTON, TEXAS

Manufacturers of

Class Rings, Pins, Diplomas, Etchings, Commencement Invitations

E. K. BROWN, Representative

After Constant Reductions Our Residence Rates Are Among the Lowest in the United States

THE TENNESSEE ELECTRIC POWER COMPANY

Hooper Grocery Company

Distributors of

DEL MONTE PRODUCTS

NASHVILLE, TENNESSEE

Graduates of Lipscomb!—Attend

HARDING COLLEGE

NEAR THE BEAUTIFUL OZARKS

The Ties of Friendship

Which bound Lipscomb and Harding, the great Founders and co-laborers in Christian Education, continue to bind our Institutions, and make Harding a comrade with D. L. C. in carrying on for you the Ideal Training of your Alma Mater.

Girls' Dormitory

Strong Work and Faculty

Work in every department of highest excellence. Nearly all college faculty hold Ph.D., M.A., or M.S. degrees, but along with scholarship they give their students the best in them.

Superior Library—Laboratories

A library of over 17,000 volumes constantly growing; laboratories outstanding among Southern colleges for completeness of equipment.

Standard Degrees and Certificates

Work in nineteen different fields leads to standard B.A., B.S., and B.M. degrees, and to all certificates for primary, intermediate, high school, and special departmental teaching in various states.

You Will Enjoy

The delightful social life where the ideals of the best Christian homes are carried on in a fine cultural environment; where every teacher and student is your friend; and where loyalties are cemented that will endure and be a joy through after years.

Delightful Recreation

Is provided of all kinds, clean sports, swimming the year round in our beautiful steam-heated pool.

You Will Be Surprised

To find such exceptional advantages at such reasonable rates.

WRITE FOR CATALOG AND PICTORIAL

HARDING COLLEGE SEARCY, ARKANSAS

DAVID LIPSCOMB COLLEGE

Forty-Six Years a Great School

David Lipscomb College has proved its merit by its product.

Its graduates represent success and leadership.

They adorn every work and profession.

Now Better Than Ever

Lipscomb now has the largest staff of Christian teachers in its history.

"The Best Junior College in the Country"

So said the dean of one of the great colleges of the nation.

His evidence is the Lipscomb students who have done advanced work in his school.

Indoctrination in Christian Principles

The ideal of the cross permeates everything at Lipscomb.

"Isms" are shunned and sound doctrine is stressed.

Religious errors are fewest where Lipscomb influence is strongest.

☆

WRITE FOR CATALOGUE

DAVID LIPSCOMB COLLEGE

E. H. IJAMS, President

BATSELL BAXTER, Vice-President

NASHVILLE, TENNESSEE

We Examine Eyes for Comfortable Glasses and at a Moderate Price

RADEBAUGH-LANE

OPTOMETRISTS

38 Arcade

FANNING SCHOOL DAIRY

"Milk Means Health"

PASTEURIZED PRODUCTS

J. R. MACKIE, Manager

Phones 6-7226—6-6095

"All That the Name Implies"

IDEAL LAUNDRY

Laundry—Dry Cleaning—Dyeing Pressing

Groceries—Fresh Meats—Cold Drinks
Candy—School Supplies

TAYLOR'S MARKET

Phone 7-5117 Granny White Road

NASHVILLE PURE MILK CO.

Sealtest Premier Milk—Tru-Li-Pure
Sealtest Dairy Products

1401 Church Street 7-6501

DENNISON FURNITURE CO.

Everything for the Home
We Will Be Glad to Open an Account with You
WE TRUST THE PEOPLE

Merchandise That Merits Your Confidence
Twenty-Seven Years of Good Furniture

HARLEY-HOLT CO.

317 Broad Phone 6-1566

GIVE THESE BENEFITS TO YOUR FAMILY!

For proper development of tooth and bone structure is essential to good health. The Vitamin D makes use of the valuable minerals in milk to build these sound teeth and bones—to keep them in good repair.

Nashville's Only Producer of Homogenized Vitex Vitamin D Milk

ANTHONY PURE MILK COMPANY, Inc.

504 Woodland Street Phone 5-5637

See Bennett for Better Vision

DR. E. LEE BENNETT

OPTOMETRIST

Glasses Fitted Only When Needed
204 Fifth Avenue, North Phone 6-1873

Compliments of

A FRIEND

COMPLIMENTS OF

YOUR BACKLOG PHOTOGRAPHER

★

Shadow Art Studios

CAIN-SLOAN CO.

NASHVILLE, TENNESSEE

Andrew Jackson University
Strictly College Graduate Faculty
Day and Night Classes in Commerce and Law
1606 Belcourt Nashville, Tenn.

Compliments of
J. G. NEELY
NASHVILLE, TENNESSEE

CHEER UP
MODEL LAUNDRY
NASHVILLE, TENNESSEE

For All Occasions
UNION
ICE CREAM
"Made Its Way by the Way It's Made"

Acme Quality Paints and Varnishes
CLARK HARDWARE CO.
Phone 6-5169
315 Broadway Nashville, Tenn.

Buddy Gregory, Mgr. Phone 7-1296
GREGORY SERVICE STATION
1908 Eighth Avenue, South
Sinclair Gas and Oils, Goodyear Tires, Prest-o-Lite Batteries

For Economical Transportation
INTERNATIONAL HARVESTER COMPANY
11th and McGavock Nashville, Tenn.

CARDS FOR ALL OCCASIONS — WILES CARD SHOP
GROUP PICTURES BY WILES
Arcade Nashville, Tennessee

The Management of the '37 Backlog Wishes to Thank the Advertisers in This Publication for Their Cooperation in Making This Book Possible.

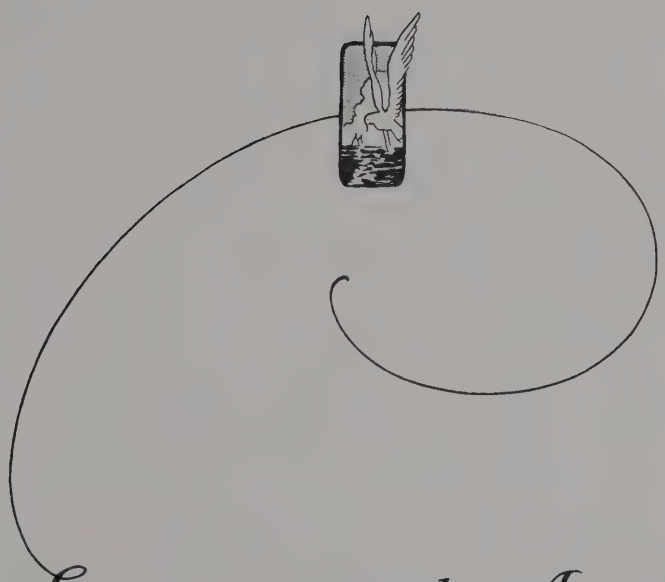

Engravings in this Annual were produced by

SERVICE ENGRAVING CO.

ARTISTS, DESIGNERS
PHOTO-ENGRAVERS
COMMERCIAL PHOTOGRAPHERS
NASHVILLE, TENNESSEE.

Makers of Quality Printing Plates

SCHOOL and COLLEGE ANNUAL PUBLISHERS
PERSONAL SERVICE AND CO-OPERATION
The Modern Printers
McQUIDDY
PRINTING COMPANY
PRINTERS & PUBLISHERS
NASHVILLE ~ ~ TENNESSEE

DAVID LIPSCOMB UNIV.
5701 9100 003 495 2

Ref
LD
1455
.B335
1937